



# **1904** **ORIGINS**

**Precursor to TCBA Today**

ORIGINS 1904

feeble



	W	L	PCT	GB	
<b>TCBA Origins 1903 MLB</b>					
<b>Mahley Division</b>					
Long Island Islanders	108	44	.711	-	
South Starrucca Ainspans	94	59	.614	14.5	
Hyde Park Vitamen	★75	78	.490	33.5	
Boston Beaneaters	51	103	.331	58.0	
<b>McCorkindale Division</b>					
Mexicali Mallards	95	59	.617	-	
Cleveland Naps	86	68	.558	9.0	
Bradenton Buckeyes	★73	81	.474	22.0	
Bergen Barflies	56	98	.364	39.0	
<b>Kirwin Division</b>					
Newton Buccs	91	63	.591	-	
Mimosa Mirthmakers	81	73	.526	10.0	
Grand Rapids Wolverines	★67	87	.435	24.0	
Waukesha Freeman	59	95	.383	32.0	
<b>Seitz Division</b>					
Hereford Highlanders	84	70	.545	-	
Turin Mountaineers	82	72	.532	2.0	
Wilderness Wraiths	★74	80	.481	10.0	
Buffalo Mules	54	100	.351	30.0	





O  
R  
I  
G  
I  
N  
S

**DRAFT**

**FEEBLE FOUR**

**1-BERGEN BARFLIES**

**2-BOSTON BEANEATERS**

**3-BUFFALO MULES**

**4-LONG ISLAND ISLANDERS**

**EST. 1904**

**THE OTHERS**

**5-WAUKESHA**

**6-GRAND RAPIDS**

**7-MIMOSA**

**8-BRADENTON**

**9-SOUTH STARRUCCA**

**10-WILDERNESS**

**11-HYDE PARK**

**12-HEREFORD**

**13-MEXICALI**

**14-TURIN**

**15-NEWTON**

**16-CLEVELAND**





**FEEBLE FOUR**

**1-BE-MORDECAI BROWN (up L)**

**2-BJ-JOHN TITUS (up R)**

**3-BU- CHIEF BENDER (low L)**

**4-LI-GEORGE STONE (low R)**



**OTHER FIRST ROUNDERS**

**5-WA-JAKE WEIMER**

**8-BR-RED AMES**

**11-HP-BARNEY PELTY**

**14-TU-SOLLY HOFMAN**

**6-GW-ED KILLIAN**

**9-SO-CY FALKENBERG**

**12-HH-HANS LOBERT**

**15-NB-PATSY FLAHERTY**

**7-MI-DOC GESSLER**

**10-WW-CHARLIE BABB**

**13-ME-LEE TANNEHILL**

**16-CS-JACK PFIESTER**



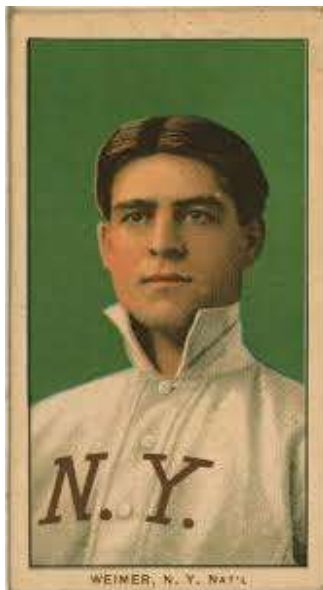

WEIMER, N. Y. NAT'L

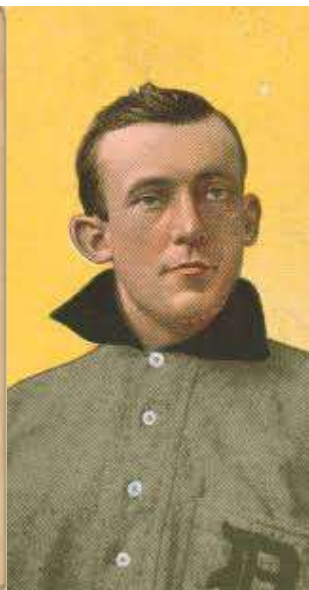

GESSLER, PITTSBURGH - FEDERAL



AMES, N. Y. NAT'L



Falkenberg, Cleveland Amer.



CHARLIE BABB - IV



PELTY, ST. LOUIS AMER.



Lober, 3b Cincinnati Nat'l



TANNEHILL, CHICAGO AMER.



HOYMAN, Peoria

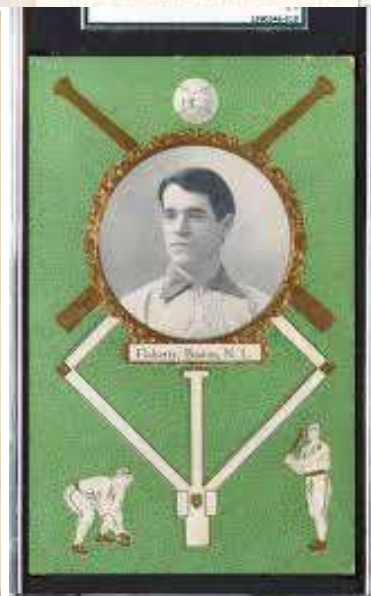

Eldon, Peoria, N.Y.

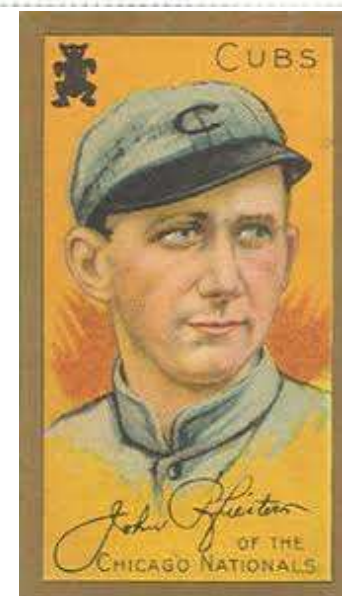

CUBS

John Flitzer OF THE CHICAGO NATIONALS



Welcome To  
Bergen County

**BARFLIES**



# Bergen Barflies Draft Picks



1-Mordecai Brown 2-Oscar Jones 3-Bill Bartley 4-Joe Martin  
5-Libe Washburn 6-Alex Jones 7-Snake Wiltse 8-Dutch Rudolph



Old maps of Bergen County, New Jersey

## Bergen Barflies Opening Day Lineup

**1-Elmer Flick, CF**  
**2-Kip Selbach, LF**  
**3-Socks Seybold, RF**  
**4-Charlie Hickman, 1B**  
**5-Dave Brain, 3B**  
**6-Charles Moran, SS**  
**7-Tommy Raub, C**  
**8-Rabbit Robinson, 2B**  
**9-Jack Chesbro, P**







**Bergen Barflies Opening Day Lineup**



U-TCB904 - Bergen Barflies - Player Pitching

11 Pitchers	Tm	Lg	W	L	PCT	SV	ERA	G	GS	CG	SHO	QS	IP	H	R	ER	HR	SO	BB
BARTLEY, B.	BE	TCBA	1	1	.500	3	2.84	9	0	0	0	0	6.1	6	3	2	0	6	5
BROWN, T.	BE	TCBA	12	12	.500	1	2.97	27	26	18	4	14	218.1	192	94	72	8	97	55
CHESBRO, J.	BE	TCBA	13	27	.325	0	3.04	42	42	25	0	19	343.1	341	170	116	3	176	112
JONES, A.	BE	TCBA	1	0	1.000	0	3.19	21	0	0	0	0	36.2	36	18	13	0	8	12
JONES, O.	BE	TCBA	15	20	.429	1	3.31	43	40	24	1	14	334.2	333	190	123	2	104	74
WILTSE, S.	BE	TCBA	3	2	.600	0	3.86	24	3	2	1	2	51.1	54	41	22	2	17	19
LUNDGREN, C.	LI	TCBA	2	5	.286	0	4.03	8	8	4	0	1	60.1	56	46	27	1	23	23
HOWELL, H.	BE	TCBA	5	12	.294	2	4.41	24	13	7	0	6	114.1	131	70	56	3	55	42
ADKINS, D.	BE	TCBA	0	2	.000	0	6.37	23	0	0	0	0	35.1	64	38	25	1	19	12
MITCHELL, F.	BE	TCBA	4	17	.190	0	6.96	25	22	10	0	4	161.2	236	164	125	4	62	90
Meade, L.	BE	TCBA	0	0	-	0	7.88	2	0	0	0	0	8.0	13	9	7	0	3	3
Bergen Barflies			56	98	.364	7	3.86	248	154	90	6	60	1370.1	1462	843	588	24	570	447

  

11 Pitchers	Tm	Lg	SUP/9	R/9	ERA	BF/9	BR/9	H/9	BB/9	SO/9	HR/9	ERPT	OBA	BF	BR	IBB	HB	WP	BK
BARTLEY, B.	BE	TCBA	.0	4.26	2.84	39.8	15.6	8.5	7.1	8.5	.00	.5	.261	28	11	0	0	0	0
BROWN, T.	BE	TCBA	3.5	3.87	2.97	38.0	10.4	7.9	2.2	4.0	.33	14.1	.229	922	253	1	7	7	0
CHESBRO, J.	BE	TCBA	3.5	4.46	3.04	39.0	12.1	8.9	2.8	4.6	.08	19.4	.258	1488	463	4	14	3	0
JONES, A.	BE	TCBA	.0	4.42	3.19	38.5	11.8	8.8	2.9	2.0	.00	1.5	.257	157	48	0	0	0	0
JONES, O.	BE	TCBA	5.1	5.11	3.31	38.8	11.1	9.0	1.9	2.8	.05	9.0	.252	1441	414	3	10	14	0
WILTSE, S.	BE	TCBA	1.2	7.19	3.86	41.2	13.3	9.5	3.3	3.0	.35	-1.8	.260	235	76	0	3	2	0
LUNDGREN, C.	LI	TCBA	3.6	6.86	4.03	40.7	12.4	8.4	3.4	3.4	.15	-3.2	.232	273	83	0	4	1	0
HOWELL, H.	BE	TCBA	2.6	5.51	4.41	41.4	13.7	10.3	2.9	4.3	.24	-10.9	.285	526	174	5	6	2	0
ADKINS, D.	BE	TCBA	.0	9.68	6.37	46.1	20.1	16.3	3.1	4.8	.25	-11.1	.390	181	79	0	3	0	0
MITCHELL, F.	BE	TCBA	2.9	9.13	6.96	45.7	18.4	13.1	5.0	3.5	.22	-61.2	.336	821	331	1	6	6	1
Meade, L.	BE	TCBA	.0	10.13	7.88	46.1	18.0	14.6	3.4	3.4	.00	-3.8	.361	41	16	0	0	0	0
Bergen Barflies			3.4	5.54	3.86	40.1	12.8	9.6	2.8	3.7	.16	-47.6	.268	6113	1948	14	53	35	1

27 Players	Tm	Lg	AVG	G	AB	R	H	2B	3B	HR	TB	RBI	SO	BB	ASB	SB	CS	SBP	GDP
FLICK, E.	LI	TCBA	.384	47	198	44	76	11	9	0	105	20	11	21	18	11	7	61.1	2
HICKMAN, C.	BE	TCBA	.315	144	569	73	179	32	11	11	266	86	44	35	23	19	4	82.6	4
JONES, O.	BE	TCBA	.301	43	123	16	37	3	0	0	40	13	21	7	0	0	0	-	1
SEYBOLD, S.	BE	TCBA	.294	148	585	88	172	52	7	6	256	99	45	51	12	2	10	16.7	9
MITCHELL, F.	BE	TCBA	.273	25	55	4	15	2	0	0	17	4	9	1	0	0	0	-	1
BOWERMAN, F.	LI	TCBA	.260	23	77	8	20	2	0	1	25	10	3	3	1	1	0	100.0	0
MORAN, C.	BE	TCBA	.255	88	318	28	81	12	4	0	101	31	37	20	8	6	2	75.0	3
SELBACH, K.	BE	TCBA	.254	150	637	90	162	30	16	7	245	58	58	36	24	14	10	58.3	5
HOWELL, H.	BE	TCBA	.224	27	49	8	11	3	2	0	18	2	5	2	1	1	0	100.0	0
HULSWITT, R.	BE	TCBA	.218	143	537	55	117	27	6	0	156	45	83	34	8	5	3	62.5	7
ROBINSON, R.	BE	TCBA	.214	147	571	63	122	20	16	0	174	37	71	43	19	11	8	57.9	16
Meade, L.	BE	TCBA	.203	128	492	40	100	14	9	9	159	66	103	21	0	0	0	-	17
LUNDGREN, C.	LI	TCBA	.200	8	20	2	4	0	0	0	4	0	4	2	0	0	0	-	0
BRAIN, D.	BE	TCBA	.192	125	447	34	86	3	10	0	109	23	60	30	15	10	5	66.7	8
BRASHEAR, R.	BE	TCBA	.192	41	104	9	20	2	0	0	22	8	11	8	2	1	1	50.0	1
RAUB, T.	BE	TCBA	.190	40	100	9	19	3	0	1	25	9	16	7	3	3	0	100.0	2
O'BRIEN, J.	BE	TCBA	.176	53	131	12	23	6	0	1	32	10	18	8	2	2	0	100.0	2
CHESBRO, J.	BE	TCBA	.155	42	116	10	18	2	0	0	20	5	12	7	0	0	0	-	0
BROWN, T.	BE	TCBA	.153	27	72	6	11	4	0	0	15	5	11	4	3	3	0	100.0	1
CRIGER, L.	BE	TCBA	.117	35	103	5	12	1	3	0	19	11	18	11	1	0	1	.0	4
BONNER, F.	BE	TCBA	.111	19	18	4	2	0	0	0	2	0	1	3	0	0	0	-	0
WILTSE, S.	BE	TCBA	.071	24	14	1	1	1	0	0	2	0	1	0	0	0	0	-	1
RUDOLPH, D.	BE	TCBA	.000	9	8	1	0	0	0	0	0	1	0	0	0	0	0	-	0
STONE, G.	BE	TCBA	.000	7	7	0	0	0	0	0	0	0	0	0	0	0	0	-	1
JONES, A.	BE	TCBA	.000	21	4	1	0	0	0	0	0	1	0	0	0	0	0	-	0
ADKINS, D.	BE	TCBA	.000	23	2	0	0	0	0	0	0	1	1	1	0	0	0	-	0
BARTLEY, B.	BE	TCBA	-	9	0	0	0	0	0	0	0	0	0	0	0	0	0	-	0
Bergen Barflies			.240	1596	5357	611	1288	230	93	36	1812	545	643	355	140	89	51	63.6	85

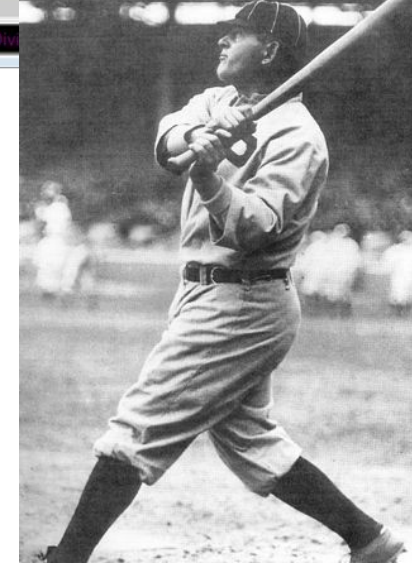
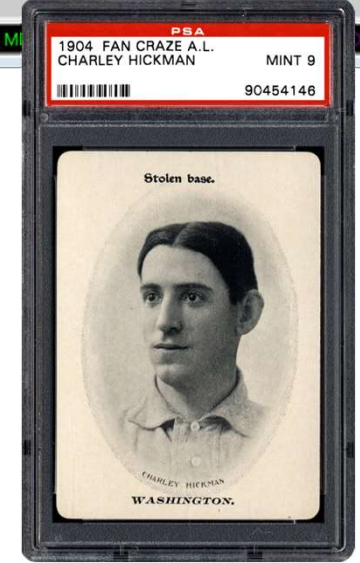

# BOSTON BEANEATERS

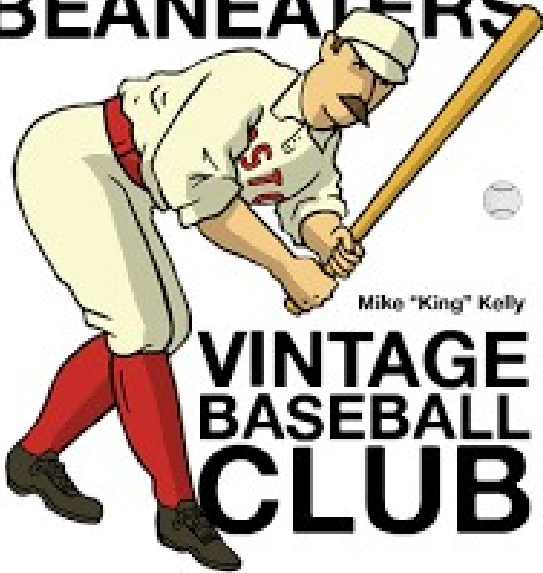

Mike "King" Kelly

## VINTAGE BASEBALL CLUB



# Boston Beaneaters Draft Picks

1-John Titus    2-Rabbit Robinson    3-Charles Moran    4-Tommy Raub  
5-John Deering    6-Tad Quinn    7-Ed Quick    8-John Kalahan

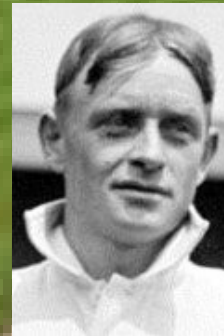
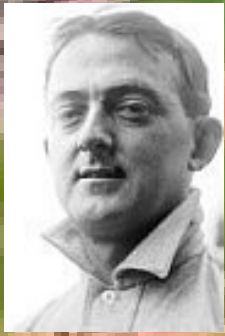



## Boston Beaneaters Opening Day Batting Order

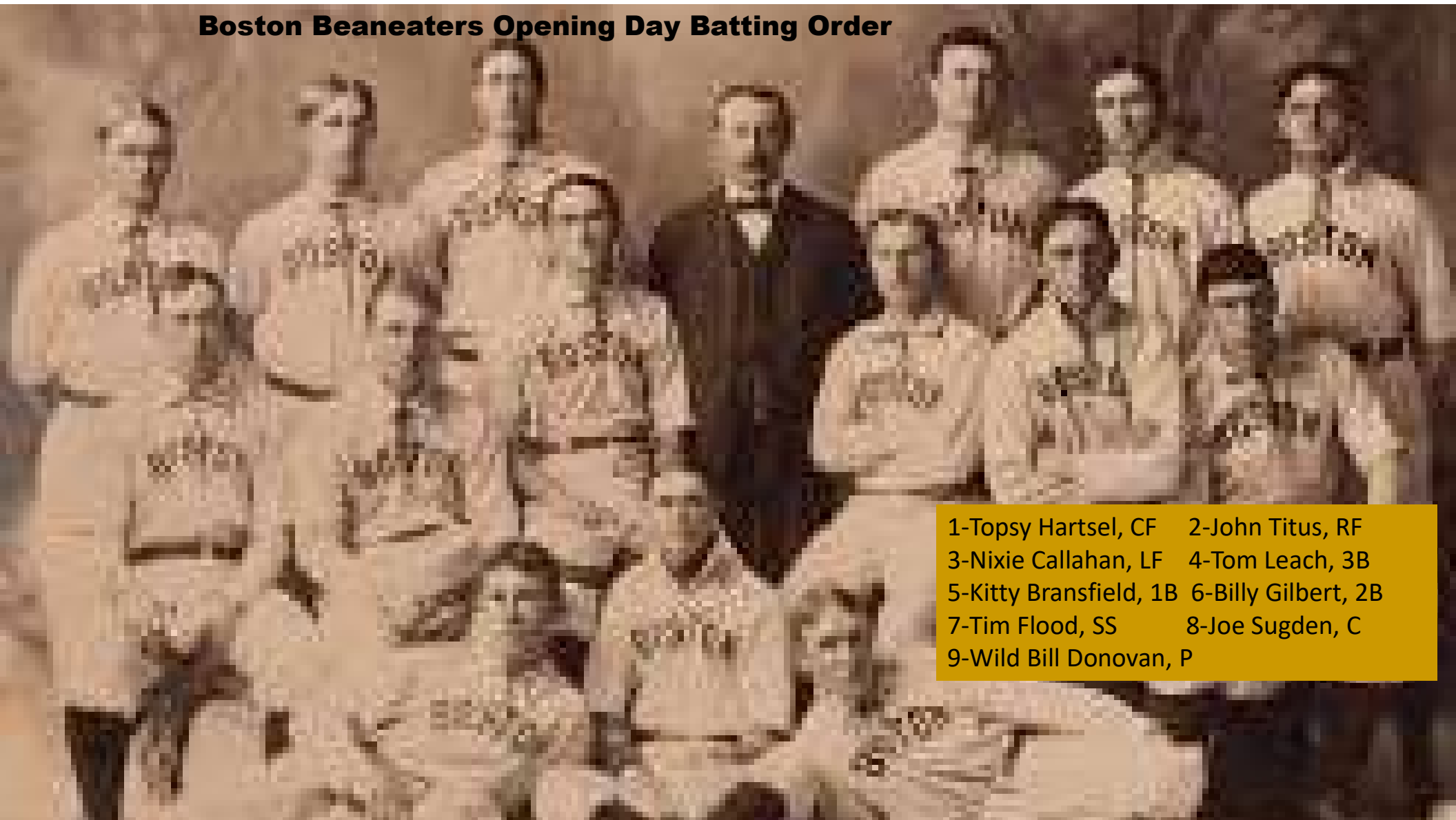

1-Topsy Hartsel, CF    2-John Titus, RF  
3-Nixie Callahan, LF    4-Tom Leach, 3B  
5-Kitty Bransfield, 1B    6-Billy Gilbert, 2B  
7-Tim Flood, SS        8-Joe Sugden, C  
9-Wild Bill Donovan, P

# Boston Beaneaters Opening Day Starting Lineup





U-TCB904 - Boston Beaneaters - Player Batting

20 Players	Tm	Lg	AVG	G	AB	R	H	2B	3B	HR	TB	RBI	SO	BB	ASB	SB	CS	SBP	GDP
FARRELL, D.	BS	TCBA	.407	24	59	12	24	5	1	0	31	6	3	6	0	0	0	-	2
HARTSEL, T.	BS	TCBA	.329	109	431	94	142	26	13	4	206	55	34	66	15	8	7	53.3	6
TITUS, J.	BS	TCBA	.307	80	323	39	99	23	8	3	147	40	26	21	0	0	0	-	6
QUINN, T.	BS	TCBA	.300	24	10	1	3	1	0	0	4	1	3	0	0	0	0	-	0
DONOVAN, W.	BS	TCBA	.284	42	155	20	44	4	3	0	54	13	24	1	7	5	2	71.4	3
LEACH, T.	BS	TCBA	.282	143	575	75	162	22	10	5	219	89	50	45	25	19	6	76.0	18
BRANSFIELD, K.	BS	TCBA	.279	142	585	68	163	38	8	0	217	67	56	24	13	7	6	53.8	10
CALLAHAN, N.	BS	TCBA	.270	122	463	56	125	28	1	0	155	57	38	26	29	23	6	79.3	11
MCALLISTER, S.	BS	TCBA	.260	86	292	25	76	10	3	0	92	26	33	20	3	1	2	33.3	5
FLOOD, T.	BS	TCBA	.259	92	324	39	84	12	3	0	102	38	43	20	16	13	3	81.3	3
SUGDEN, J.	BS	TCBA	.223	152	515	37	115	5	0	0	120	37	86	55	7	5	2	71.4	11
LaFargue, E.	BS	TCBA	.218	62	170	13	37	7	0	2	50	11	36	10	0	0	0	-	5
GILBERT, B.	BS	TCBA	.215	125	480	62	103	8	0	1	114	41	50	37	26	22	4	84.6	5
WASHBURN, L.	BS	TCBA	.205	25	78	4	16	0	0	0	16	7	12	4	0	0	0	-	1
MARTIN, J.	BS	TCBA	.204	111	393	31	80	14	11	0	116	37	64	10	2	0	2	.0	5
DEERING, J.	BS	TCBA	.182	30	66	7	12	4	2	0	20	0	10	2	1	1	0	100.0	3
MCCREERY, T.	BS	TCBA	.147	79	272	23	40	5	8	0	61	12	48	35	8	4	4	50.0	3
PATTERSON, R.	BS	TCBA	.126	41	111	4	14	0	2	0	18	6	18	11	0	0	0	-	0
QUICK, E.	BS	TCBA	.032	14	31	0	1	0	0	0	1	0	2	0	0	0	0	-	0
HABERER, E.	BS	TCBA	-	1	0	1	0	0	0	0	0	0	0	1	0	0	0	-	0
<b>Boston Beaneaters</b>			<b>.251</b>	<b>1504</b>	<b>5333</b>	<b>611</b>	<b>1340</b>	<b>212</b>	<b>73</b>	<b>15</b>	<b>1743</b>	<b>543</b>	<b>636</b>	<b>394</b>	<b>152</b>	<b>108</b>	<b>44</b>	<b>71.1</b>	<b>97</b>

StatMaster  
Select Reports Multi Options Window Help

U-TCB904 - Boston Beaneaters - Player Pitching

8 Pitchers	Tm	Lg	W	L	PCT	SV	ERA	G	GS	CG	SHO	QS	IP	H	R	ER	HR	SO	BB
LaFargue, E.	BS	TCBA	0	0	-	0	.00	1	0	0	0	0	1.1	2	1	0	0	0	0
DONOVAN, W.	BS	TCBA	20	17	.541	1	3.00	38	37	35	1	18	330.0	268	143	110	2	197	153
PATTERSON, R.	BS	TCBA	17	19	.472	1	3.62	41	38	32	2	16	323.1	325	173	130	3	102	106
QUINN, T.	BS	TCBA	1	0	1.000	1	4.12	24	0	0	0	0	54.2	72	31	25	1	12	17
WASHBURN, L.	BS	TCBA	5	18	.217	0	4.83	24	24	18	1	5	193.2	256	143	104	2	64	68
CALLAHAN, N.	BS	TCBA	3	19	.136	0	5.99	23	22	17	0	5	186.1	289	151	124	1	122	38
QUICK, E.	BS	TCBA	0	10	.000	0	7.47	14	11	5	0	0	90.1	156	101	75	0	36	35
DEERING, J.	BS	TCBA	5	20	.200	0	8.70	30	22	12	1	3	178.0	285	198	172	5	50	117
<b>Boston Beaneaters</b>			<b>51</b>	<b>103</b>	<b>.331</b>	<b>2</b>	<b>4.91</b>	<b>195</b>	<b>154</b>	<b>119</b>	<b>5</b>	<b>47</b>	<b>1357.2</b>	<b>1653</b>	<b>941</b>	<b>740</b>	<b>14</b>	<b>583</b>	<b>534</b>

8 Pitchers	Tm	Lg	SUP/9	R/9	ERA	BF/9	BR/9	H/9	BB/9	SO/9	HR/9	ERPT	OBA	BF	BR	IBB	HB	WP	BK
LaFargue, E.	BS	TCBA	.0	6.75	.00	47.3	13.5	13.5	.0	.0	.00	.5	.286	7	2	0	0	0	0
DONOVAN, W.	BS	TCBA	4.6	3.90	3.00	39.0	11.7	7.3	4.1	5.4	.05	20.1	.218	1429	428	2	9	6	0
PATTERSON, R.	BS	TCBA	4.0	4.82	3.62	38.9	12.3	9.0	2.8	2.8	.08	-2.5	.263	1397	443	4	16	3	0
QUINN, T.	BS	TCBA	.0	5.10	4.12	40.5	14.3	11.9	2.5	2.0	.16	-3.4	.326	246	87	2	0	1	0
WASHBURN, L.	BS	TCBA	3.9	6.65	4.83	42.4	15.0	11.9	3.1	3.0	.09	-27.6	.311	913	323	1	0	0	0
CALLAHAN, N.	BS	TCBA	4.0	7.29	5.99	43.2	16.5	14.0	1.8	5.9	.05	-50.5	.353	894	341	0	14	5	0
QUICK, E.	BS	TCBA	1.3	10.06	7.47	46.9	19.3	15.5	3.3	3.6	.00	-39.4	.373	471	194	2	5	0	2
DEERING, J.	BS	TCBA	3.7	10.01	8.70	47.7	20.7	14.4	5.8	2.5	.25	-101.8	.360	943	410	2	10	3	0
<b>Boston Beaneaters</b>			<b>3.7</b>	<b>6.24</b>	<b>4.91</b>	<b>41.8</b>	<b>14.8</b>	<b>11.0</b>	<b>3.5</b>	<b>3.9</b>	<b>.09</b>	<b>-204.6</b>	<b>.298</b>	<b>6300</b>	<b>2228</b>	<b>13</b>	<b>54</b>	<b>18</b>	<b>2</b>



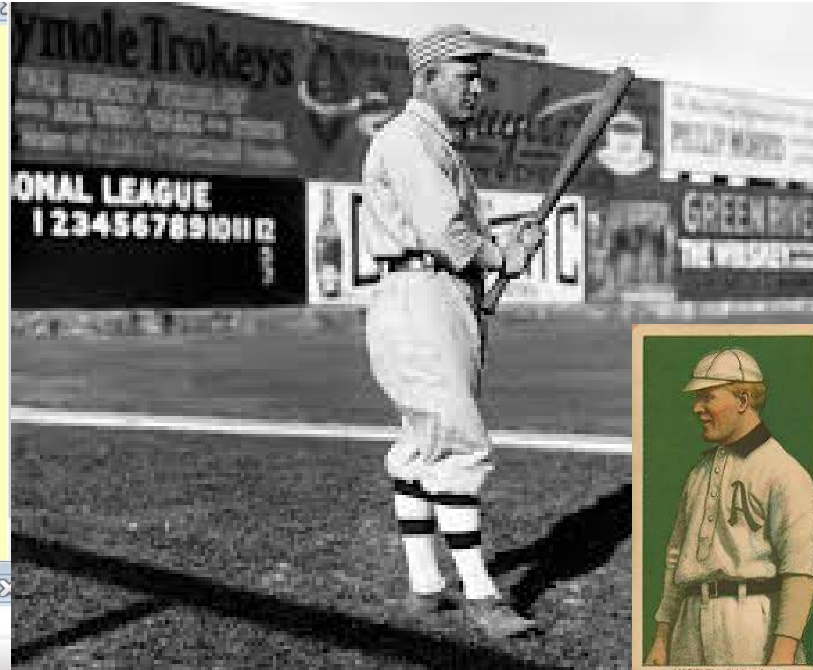

**M U L E S**

©-E.L. LOMB & BROS. - BUFFALO, N.Y.

1-Chief Bender    2-George Moriarty    3-Simon Nicholls  
3a-Jack Doscher    4-Scoops Carey    5-John Skopec  
6-Matt Broderick    7-Lon Ury    8-Lou Gertenrich

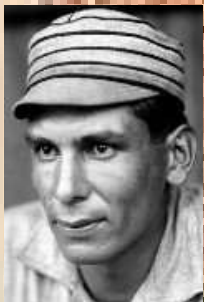

Buffalo, N.Y.

## Buffalo Mules Draft Picks



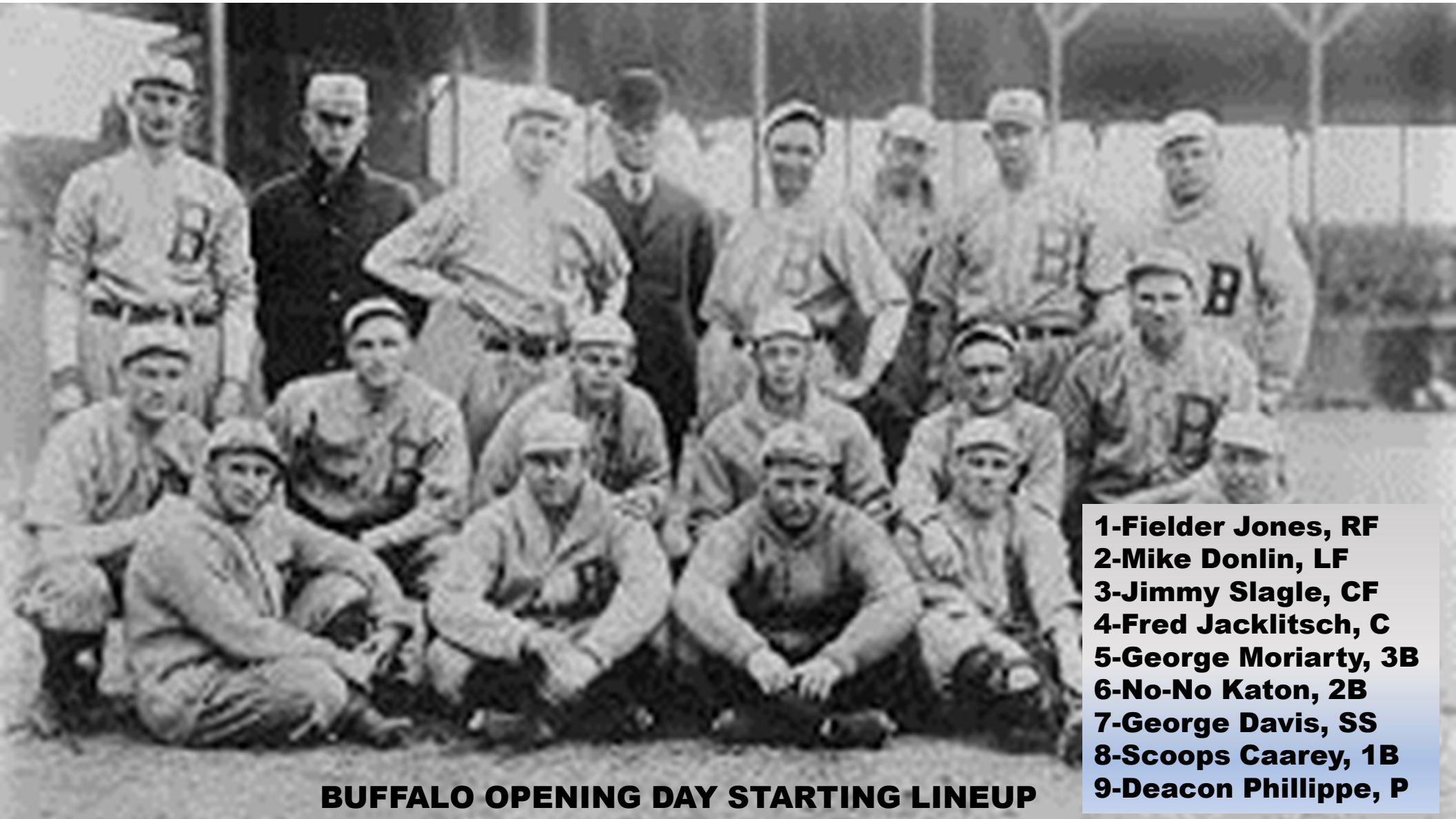

- 1-Fielder Jones, RF**
- 2-Mike Donlin, LF**
- 3-Jimmy Slagle, CF**
- 4-Fred Jacklitsch, C**
- 5-George Moriarty, 3B**
- 6-No-No Katon, 2B**
- 7-George Davis, SS**
- 8-Scoops Caarey, 1B**
- 9-Deacon Phillippe, P**

**BUFFALO OPENING DAY STARTING LINEUP**

# BUFFALO OPENING DAY STARTING LINEUP







Jones

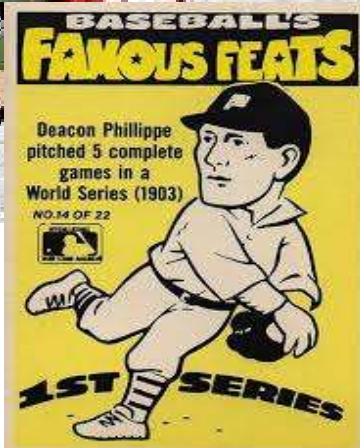
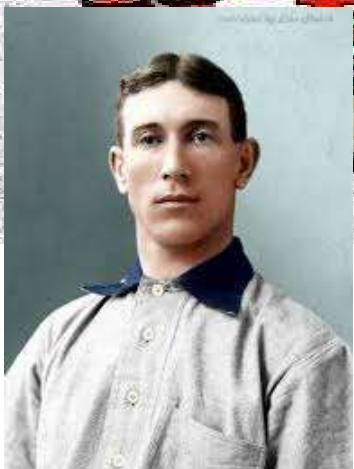

U-TCB904 - Buffalo Mules - Player Batting

21 Players	Tm	Lg	AVG	G	AB	R	H	2B	3B	HR	TB	RBI	SO	BB	ASB	SB	CS	SBP	GDP
DONLIN, M.	BU	TCBA	.354	142	536	99	190	32	24	5	285	68	48	66	31	22	9	71.0	11
JONES, F.	BU	TCBA	.297	151	563	57	167	24	4	0	199	83	52	47	21	17	4	81.0	8
SLAGLE, J.	BU	TCBA	.284	154	584	116	166	25	4	0	199	31	56	102	43	30	13	69.8	4
JACKLITSCH, F.	BU	TCBA	.271	95	229	28	62	10	5	0	82	29	30	39	4	3	1	75.0	0
LOWE, B.	BU	TCBA	.261	39	119	6	31	4	3	1	44	24	9	5	6	4	2	66.7	1
COAKLEY, A.	BU	TCBA	.231	22	65	4	15	0	1	0	17	1	7	0	0	0	-	1	
Katon, N.	BU	TCBA	.228	150	539	46	123	12	7	9	176	64	99	34	0	0	0	-	14
DAVIS, G.	BU	TCBA	.228	114	430	27	98	0	1	0	100	36	42	29	0	0	0	-	8
BENDER, C.	BU	TCBA	.200	39	125	11	25	9	0	0	34	9	15	3	10	7	3	70.0	4
KITSON, F.	BU	TCBA	.196	34	102	18	20	1	0	0	21	11	17	4	2	2	0	100.0	1
MCFARLAND, E.	BU	TCBA	.192	120	381	24	73	14	2	2	97	34	55	27	10	7	3	70.0	9
URY, L.	BU	TCBA	.184	69	163	11	30	0	0	0	30	4	23	4	0	0	0	-	4
NICHOLLS, S.	BU	TCBA	.182	3	11	0	2	0	0	0	2	0	2	0	0	0	0	-	0
CAREY, S.	BU	TCBA	.176	68	244	11	43	5	2	0	52	7	37	5	0	0	0	-	2
PHILLIPPE, D.	BU	TCBA	.147	40	129	8	19	3	0	0	22	1	26	7	0	0	0	-	1
SKOPEC, J.	BU	TCBA	.123	24	65	1	8	0	0	0	8	3	8	1	0	0	0	-	3
VICKERS, R.	BU	TCBA	.111	7	9	2	1	0	0	0	1	0	1	0	0	0	0	-	0
BRODERICK, M.	BU	TCBA	.096	73	251	7	24	0	0	0	24	19	33	2	0	0	0	-	3
MORIARTY, G.	BU	TCBA	.085	151	566	12	48	0	0	0	48	15	70	1	0	0	0	-	20
GERTENRICH, L.	BU	TCBA	.048	19	62	0	3	0	0	0	3	2	7	0	0	0	0	-	2
DOSCHER, J.	BU	TCBA	.000	13	11	0	0	0	0	0	0	0	0	0	0	0	0	-	0
Buffalo Mules			.221	1527	5184	488	1148	139	53	17	1444	441	637	376	127	92	35	72.4	96

3:40 PM U-TCB904 TCBA Origins 1903 MLB TCBA Origins 1903 MLB Seitz Division Buffalo Mules

7 Pitchers	Tm	Lg	W	L	PCT	SV	ERA	G	GS	CG	SHO	QS	IP	H	R	ER	HR	SO	BB
PHILLIPPE, D.	BU	TCBA	20	20	.500	0	1.86	40	38	37	3	24	344.1	260	117	71	3	140	46
BENDER, C.	BU	TCBA	17	18	.486	0	3.00	37	37	33	0	20	327.0	293	140	109	5	153	106
KITSON, F.	BU	TCBA	13	21	.382	0	3.35	34	32	29	2	17	276.1	249	141	103	5	150	53
VICKERS, R.	BU	TCBA	1	2	.333	0	3.60	7	2	2	0	0	25.0	32	12	10	1	13	8
DOSCHER, J.	BU	TCBA	0	0	-	0	3.78	13	2	0	0	1	33.1	38	18	14	1	30	15
SKOPEC, J.	BU	TCBA	1	20	.048	1	5.80	24	22	16	1	4	181.2	238	160	117	2	60	97
COAKLEY, A.	BU	TCBA	2	19	.095	0	5.80	22	21	17	0	3	178.1	241	155	115	12	132	84
Buffalo Mules			54	100	.351	1	3.55	177	154	134	6	69	1366.0	1351	743	539	29	678	409

7 Pitchers	Tm	Lg	SUP/9	R/9	ERA	BF/9	BR/9	H/9	BB/9	SO/9	HR/9	ERPT	OBA	BF	BR	IBB	HB	WP	BK
PHILLIPPE, D.	BU	TCBA	3.1	3.06	1.86	35.7	8.2	6.8	1.1	3.7	.08	64.8	.204	1365	314	3	11	9	2
BENDER, C.	BU	TCBA	3.5	3.85	3.00	38.1	11.1	8.1	2.7	4.2	.14	19.9	.238	1383	403	7	11	7	0
KITSON, F.	BU	TCBA	4.0	4.59	3.35	37.8	10.1	8.1	1.7	4.9	.16	6.0	.234	1161	310	2	10	3	0
VICKERS, R.	BU	TCBA	2.2	4.32	3.60	40.7	14.8	11.5	2.9	4.7	.36	-.1	.308	113	41	0	1	2	0
DOSCHER, J.	BU	TCBA	2.4	4.86	3.78	42.1	14.8	10.3	4.0	8.1	.27	-.9	.277	156	55	0	2	0	0
SKOPEC, J.	BU	TCBA	2.0	7.93	5.80	44.7	17.2	11.8	4.7	3.0	.10	-45.4	.310	902	347	3	15	7	0
COAKLEY, A.	BU	TCBA	2.1	7.82	5.80	44.2	17.0	12.2	4.2	6.7	.61	-44.7	.315	876	337	0	12	7	0
Buffalo Mules			3.1	4.90	3.55	39.2	11.9	8.9	2.6	4.5	.19	-.3	.253	5956	1807	15	62	35	2



ISLANDERS



BASEBALL

# Long Island Islanders Draft Picks

- 1-George Stone
- 2-Ed Abbaticchio
- 3-Jesse Stovall
- 3a-Bucky Veil
- 4-Pinky Swander
- 5-Traded
- 6-Gene Curtis
- 7-John Lovett
- 8-Pass

# Long Island

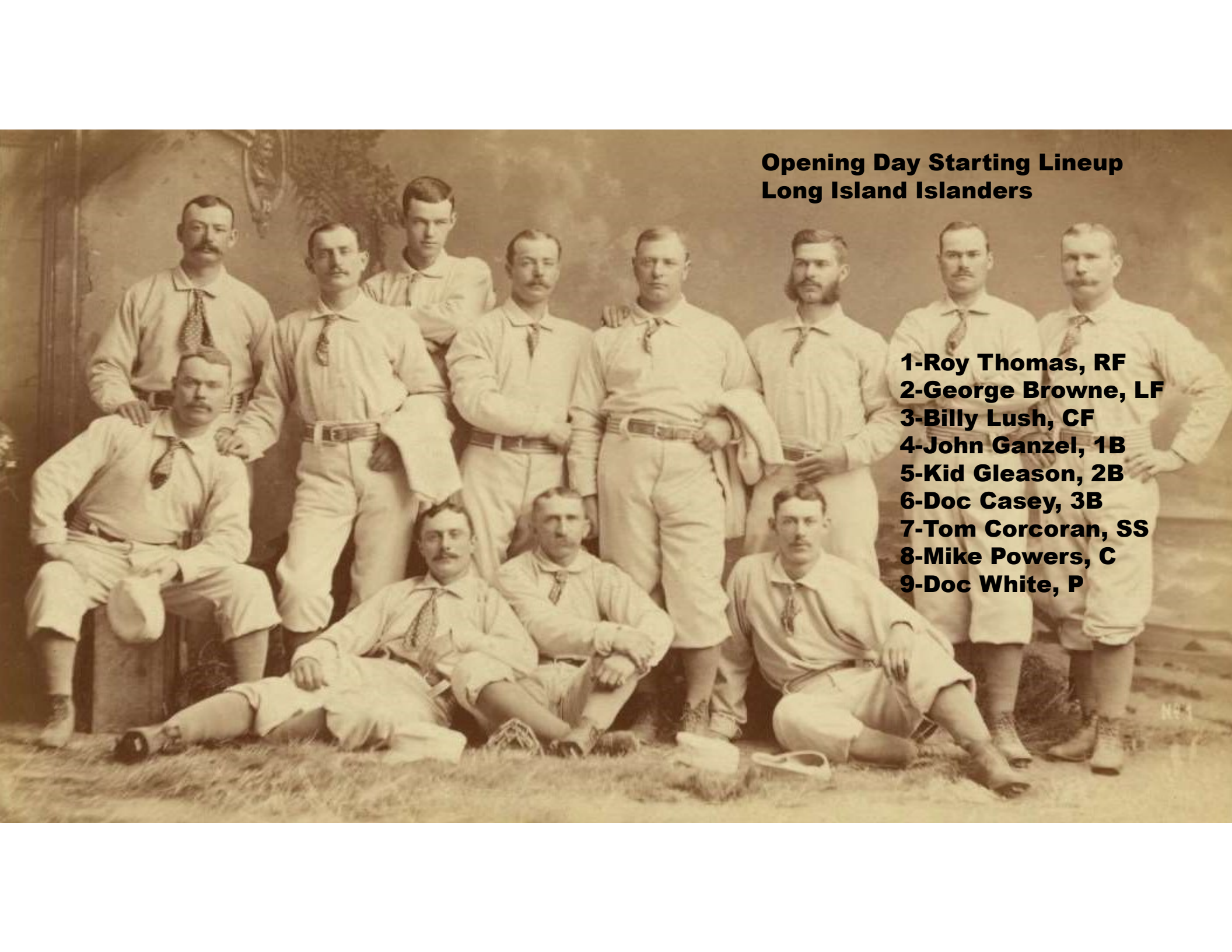

**Opening Day Starting Lineup  
Long Island Islanders**

- 
- 1-Roy Thomas, RF**
  - 2-George Browne, LF**
  - 3-Billy Lush, CF**
  - 4-John Ganzel, 1B**
  - 5-Kid Gleason, 2B**
  - 6-Doc Casey, 3B**
  - 7-Tom Corcoran, SS**
  - 8-Mike Powers, C**
  - 9-Doc White, P**

# Opening Day Starting Lineup Long Island Islanders





11 Pitchers	Tm	Lg	W	L	PCT	SV	ERA	G	GS	CG	SHO	QS	IP	H	R	ER	HR	SO	BB
STOVALL, J.	LI	TCBA	7	1	.875	7	1.52	22	5	2	1	3	59.1	44	14	10	2	16	23
SPARKS, T.	LI	TCBA	25	8	.758	1	2.35	36	34	22	3	22	283.0	237	92	74	2	126	54
HACKETT, J.	LI	TCBA	5	2	.714	6	2.37	19	5	2	2	4	49.1	52	14	13	0	25	12
HOWELL, H.	BE	TCBA	5	3	.625	0	2.57	10	7	6	1	5	63.0	59	23	18	0	28	11
WHITE, D.	LI	TCBA	25	10	.714	1	2.58	42	38	25	5	24	325.0	269	110	93	5	97	79
EWING, B.	LI	TCBA	24	6	.800	1	2.65	35	34	17	7	20	282.1	252	101	83	2	140	70
LUNDGREN, C.	LI	TCBA	11	8	.579	0	2.66	22	22	9	2	12	172.2	142	69	51	0	81	45
VEIL, B.	LI	TCBA	1	3	.250	3	4.04	29	1	0	0	0	42.1	45	21	19	1	13	14
CRONIN, J.	LI	TCBA	4	1	.800	3	4.30	30	6	1	0	2	73.1	87	44	35	4	28	31
ABBATICCHIO, E.	LI	TCBA	0	1	.000	1	6.48	4	0	0	0	0	8.1	12	6	6	0	1	3
McEaney, J.	LI	TCBA	1	1	.500	2	7.84	18	0	0	0	0	31.0	46	30	27	0	19	20
Long Island Islanders			108	44	.711	25	2.78	267	152	84	21	92	1389.2	1245	524	429	16	574	362

11 Pitchers	Tm	Lg	SUP/9	R/9	ERA	BF/9	BR/9	H/9	BB/9	SO/9	HR/9	ERPT	OBA	BF	BR	IBB	HB	WP	BK
STOVALL, J.	LI	TCBA	3.5	2.12	1.52	36.9	10.8	6.7	3.5	2.4	.30	13.4	.208	243	71	0	4	0	0
SPARKS, T.	LI	TCBA	4.8	2.93	2.35	36.0	9.6	7.5	1.7	4.0	.06	37.6	.226	1132	302	1	12	6	0
HACKETT, J.	LI	TCBA	3.8	2.55	2.37	37.8	12.2	9.5	2.2	4.6	.00	6.5	.277	207	67	0	3	0	0
HOWELL, H.	BE	TCBA	4.0	3.29	2.57	37.1	10.1	8.4	1.6	4.0	.00	6.8	.243	260	71	0	1	0	0
WHITE, D.	LI	TCBA	5.0	3.05	2.58	36.5	9.9	7.4	2.1	2.7	.14	35.2	.225	1319	356	2	10	10	0
EWING, B.	LI	TCBA	6.9	3.22	2.65	37.0	10.4	8.0	2.1	4.5	.06	28.3	.237	1162	325	5	8	5	0
LUNDGREN, C.	LI	TCBA	4.6	3.60	2.66	37.0	10.0	7.4	2.3	4.2	.00	17.1	.219	710	191	1	5	3	0
VEIL, B.	LI	TCBA	.2	4.46	4.04	39.3	12.5	9.6	2.8	2.8	.21	-2.3	.283	185	59	1	1	1	0
CRONIN, J.	LI	TCBA	2.3	5.40	4.30	41.5	15.0	10.7	3.8	3.4	.49	-6.1	.297	338	122	0	4	0	1
ABBATICCHIO, E.	LI	TCBA	.0	6.48	6.48	41.0	16.2	13.0	3.2	1.1	.00	-2.7	.343	38	15	0	0	0	0
McEaney, J.	LI	TCBA	.0	8.71	7.84	47.3	20.0	13.4	5.5	5.5	.00	-14.8	.333	163	69	1	4	0	0
Long Island Islanders			4.7	3.39	2.78	37.3	10.7	8.1	2.3	3.7	.10	119.0	.238	5757	1648	11	52	25	1

12:57 PM U-TCB904 TCBA Origins 1903 MLB TCBA Origins 1903 MLB Mahley Division Long Island Islanders

29 Players	Tm	Lg	AVG	G	AB	R	H	2B	3B	HR	TB	RBI	SO	BB	ASB	SB	CS	SBP	GDP
BROWNE, G.	LI	TCBA	.372	111	430	78	160	15	1	1	180	62	33	37	33	25	8	75.8	7
THOMAS, R.	LI	TCBA	.351	139	507	115	178	18	2	0	200	66	42	100	31	21	10	67.7	7
DRILL, L.	LI	TCBA	.333	49	102	19	34	7	3	0	47	19	12	11	0	0	0	-	2
HACKETT, J.	LI	TCBA	.322	54	115	17	37	7	4	0	52	24	12	8	1	0	1	.0	5
FLICK, E.	LI	TCBA	.312	99	391	86	122	19	9	0	159	38	34	38	30	20	10	66.7	6
GANZEL, J.	LI	TCBA	.305	135	502	84	153	35	6	4	212	104	38	33	9	6	3	66.7	7
CASEY, D.	LI	TCBA	.292	127	452	61	132	9	3	0	147	71	37	38	17	9	8	52.9	5
SWANDER, P.	LI	TCBA	.281	34	32	6	9	2	1	0	13	4	4	11	0	0	0	-	1
GLEASON, K.	LI	TCBA	.280	123	436	61	122	21	9	0	161	85	32	23	10	8	2	80.0	6
McEaney, J.	LI	TCBA	.279	41	61	9	17	2	0	1	22	11	13	1	0	0	0	-	1
EWING, B.	LI	TCBA	.271	35	96	24	26	3	3	0	35	8	13	17	0	0	0	-	2
ROTH, F.	LI	TCBA	.270	46	89	11	24	4	0	0	28	12	8	6	1	1	0	100.0	2
CORCORAN, T.	LI	TCBA	.262	148	554	56	145	27	7	2	192	72	69	28	16	10	6	62.5	10
ABBATICCHIO, E.	LI	TCBA	.259	88	259	52	67	7	2	0	88	33	34	28	21	16	5	76.2	7
COURTNEY, E.	LI	TCBA	.257	60	109	18	28	1	2	1	36	21	18	19	2	1	1	50.0	3
CRIGER, L.	BE	TCBA	.250	31	56	11	14	4	1	0	20	7	7	5	1	1	0	100.0	2
LUSH, B.	LI	TCBA	.248	123	448	99	111	23	15	0	164	59	48	80	16	10	6	62.5	6
BOWERMAN, F.	LI	TCBA	.243	52	148	11	36	8	0	1	47	23	17	9	3	2	1	66.7	1
POWERS, M.	LI	TCBA	.231	90	242	19	56	12	0	0	68	24	38	9	1	1	0	100.0	8
CURTIS, G.	LI	TCBA	.227	20	22	0	5	1	0	0	6	6	4	0	0	0	0	-	2
WHITE, D.	LI	TCBA	.190	42	100	9	19	2	0	0	21	10	15	22	0	0	0	-	5
VEIL, B.	LI	TCBA	.167	29	6	1	1	1	0	0	2	0	1	0	0	0	0	-	0
LUNDGREN, C.	LI	TCBA	.161	22	62	2	10	0	0	0	10	6	10	8	2	1	1	50.0	2
HOWELL, H.	BE	TCBA	.150	10	20	1	3	1	0	0	4	2	3	2	0	0	0	-	1
CRONIN, J.	LI	TCBA	.143	31	21	3	3	0	0	0	3	0	4	2	1	0	1	.0	1
STOVALL, J.	LI	TCBA	.071	22	14	0	1	0	0	0	1	1	2	0	0	0	0	-	0
SPARKS, T.	LI	TCBA	.058	36	103	8	6	2	0	0	8	2	24	6	0	0	0	-	2
DEISEL, P.	LI	TCBA	.000	2	3	0	0	0	0	0	0	0	1	1	0	0	0	-	0
STONE, G.	BE	TCBA	.000	7	1	0	0	0	0	0	0	0	0	0	0	0	0	-	0
Long Island Islanders			.282	1806	5381	861	1519	241	68	10	1926	770	573	542	195	132	63	67.7	101



Sparks, Phila. Nationals

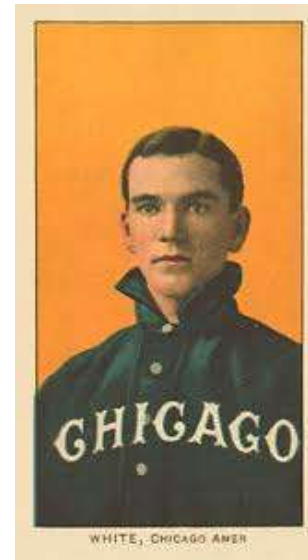

WHITE, CHICAGO AMER

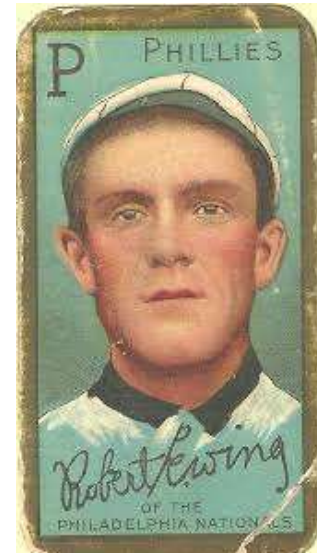

OF THE PHILADELPHIA NATIONALS

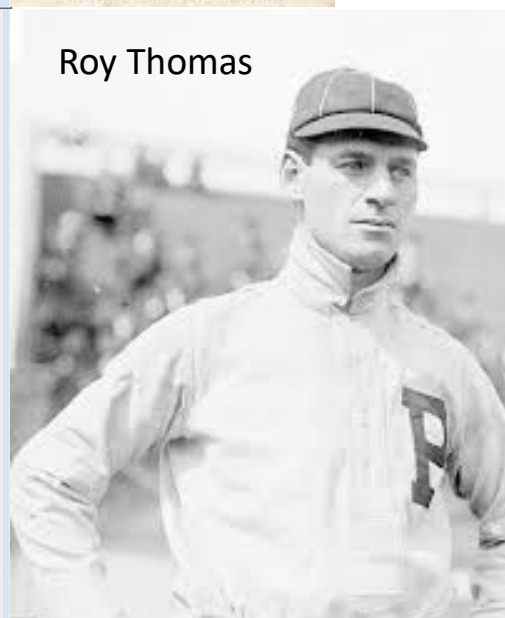

Roy Thomas

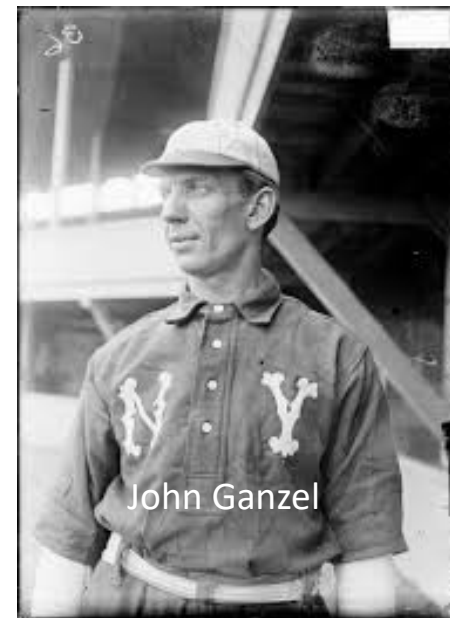

John Ganzel



**FREEMEN**





**1-Jake Weimer  
5-Elmer Bliss**

**2-jake Stahl  
6-Jack McFetridge**

**3-Fred Burchell  
7-Bert Daly**

**4-Chub Aubrey  
8-Claude Gouzzi**



## **Waukesha Freeman Draft Picks**



**Waukesha Opening Day Lineup**

- 1-Honus Wagner, SS**
- 2-George Barclay, LF**
- 3-Lave Cross, 3B**
- 4-Frank Isbell, 1B**
- 5-Johnny Kling, C**
- 6-Lefty Davis, CF**
- 7-Sage Sajdak, 2B**
- 8-George Merritt, RF**
- 9-Togie Pittinger P**

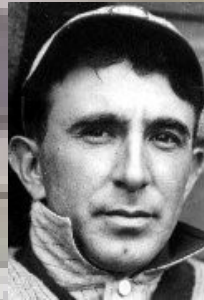

**Waukesha Opening Day Lineup**



11 Pitchers	Tm	Lg	W	L	PCT	SV	ERA	G	GS	CG	SHO	QS	IP	H	R	ER	HR	SO	BB
HARDY, A.	WA	TCBA	0	0	-	0	1.35	3	0	0	0	0	6.2	5	1	1	0	1	2
MILLER, R.	WA	TCBA	1	1	.500	0	2.18	7	3	2	0	2	33.0	36	10	8	0	19	11
WEIMER, J.	WA	TCBA	10	24	.294	0	2.59	38	35	33	4	18	305.1	249	139	88	5	143	89
JOSS, A.	WA	TCBA	17	16	.515	0	2.70	37	36	28	4	20	317.0	276	131	95	3	149	43
DINNEEN, B.	WA	TCBA	15	19	.441	0	3.04	37	36	30	1	16	337.1	285	144	114	4	152	103
BURCHELL, F.	WA	TCBA	1	6	.143	3	3.75	17	0	0	0	0	24.0	26	12	10	1	5	12
PITTINGER, T.	WA	TCBA	14	22	.389	0	5.54	37	36	23	1	13	289.0	357	216	178	19	165	138
Sajdak, K.	WA	TCBA	0	0	-	0	6.14	2	0	0	0	0	7.1	8	5	5	0	2	1
MCFETRIDGE, J.	WA	TCBA	0	7	.000	1	6.25	16	7	2	0	0	67.2	96	64	47	0	24	38
BLISS, E.	WA	TCBA	1	0	1.000	0	7.20	3	0	0	0	0	5.0	7	5	4	0	3	2
YERKES, S.	WA	TCBA	0	0	-	0	8.49	2	1	0	0	0	11.2	17	11	11	0	10	4
<b>Waukesha Freeman</b>			<b>59</b>	<b>95</b>	<b>.383</b>	<b>4</b>	<b>3.60</b>	<b>199</b>	<b>154</b>	<b>118</b>	<b>10</b>	<b>69</b>	<b>1404.0</b>	<b>1362</b>	<b>738</b>	<b>561</b>	<b>32</b>	<b>673</b>	<b>443</b>

11 Pitchers	Tm	Lg	SUP/9	R/9	ERA	BF/9	BR/9	H/9	BB/9	SO/9	HR/9	ERPT	OBA	BF	BR	IBB	HB	WP	BK
HARDY, A.	WA	TCBA	.0	1.35	1.35	35.1	9.4	6.8	2.7	1.4	.00	1.6	.217	26	7	0	0	0	0
MILLER, R.	WA	TCBA	5.2	2.73	2.18	39.5	12.8	9.8	2.7	5.2	.00	5.0	.279	145	47	1	1	0	0
WEIMER, J.	WA	TCBA	2.5	4.10	2.59	37.1	9.9	7.3	2.4	4.2	.15	32.4	.222	1259	336	6	4	5	0
JOSS, A.	WA	TCBA	4.2	3.72	2.70	36.6	9.4	7.8	1.2	4.2	.09	30.0	.230	1288	332	2	15	6	0
DINNEEN, B.	WA	TCBA	4.0	3.84	3.04	37.8	10.3	7.6	2.5	4.1	.11	19.0	.225	1416	386	10	8	3	0
BURCHELL, F.	WA	TCBA	.0	4.50	3.75	40.1	14.6	9.8	3.8	1.9	.38	-.5	.299	107	39	2	3	1	0
PITTINGER, T.	WA	TCBA	3.9	6.73	5.54	42.4	15.9	11.1	4.2	5.1	.59	-64.0	.306	1363	510	3	18	8	0
Sajdak, K.	WA	TCBA	.0	6.14	6.14	36.8	11.0	9.8	1.2	2.5	.00	-2.1	.286	30	9	0	0	0	0
MCFETRIDGE, J.	WA	TCBA	2.4	8.51	6.25	44.6	18.2	12.8	5.1	3.2	.00	-20.3	.334	335	137	0	3	1	0
BLISS, E.	WA	TCBA	.0	9.00	7.20	48.6	18.0	12.6	3.6	5.4	.00	-2.0	.304	27	10	0	1	0	0
YERKES, S.	WA	TCBA	6.9	8.49	8.49	43.2	17.0	13.1	3.1	7.7	.00	-6.4	.347	56	22	0	1	0	0
<b>Waukesha Freeman</b>			<b>3.5</b>	<b>4.73</b>	<b>3.60</b>	<b>38.8</b>	<b>11.8</b>	<b>8.7</b>	<b>2.7</b>	<b>4.3</b>	<b>.21</b>	<b>-7.4</b>	<b>.253</b>	<b>6052</b>	<b>1835</b>	<b>24</b>	<b>54</b>	<b>24</b>	<b>0</b>

26 Players	Tm	Lg	AVG	G	AB	R	H	2B	3B	HR	TB	RBI	SO	BB	ASB	SB	CS	SBP	GDP
WAGNER, H.	WA	TCBA	.319	145	605	112	193	22	25	9	292	69	60	39	44	36	8	81.8	6
CROSS, L.	WA	TCBA	.298	148	630	66	188	30	4	1	229	80	44	22	19	11	8	57.9	9
BARCLAY, G.	WA	TCBA	.291	143	605	84	176	20	14	0	224	49	85	22	20	13	7	65.0	10
KLING, J.	WA	TCBA	.275	93	357	43	98	16	4	0	122	31	34	25	19	12	7	63.2	5
ISEBELL, F.	WA	TCBA	.259	149	610	60	158	36	7	0	208	77	68	16	43	27	16	62.8	13
MCGRAW, J.	WA	TCBA	.250	10	12	2	3	0	0	0	3	0	3	3	2	1	66.7	0	
Sajdak, K.	WA	TCBA	.245	151	575	52	141	23	3	9	197	67	122	34	0	0	0	-	16
AUBREY, H.	WA	TCBA	.240	34	121	7	29	2	2	0	35	12	18	10	6	4	2	66.7	2
JOSS, A.	WA	TCBA	.228	37	123	14	28	3	1	0	33	12	21	4	0	0	0	-	0
O'NEILL, J.	WA	TCBA	.223	69	247	25	55	9	2	0	68	23	29	15	14	5	9	35.7	6
MCFETRIDGE, J.	WA	TCBA	.222	16	27	3	6	2	1	0	10	2	4	0	0	0	0	-	0
DAVIS, L.	WA	TCBA	.216	120	430	47	93	9	0	0	102	42	54	57	11	6	5	54.5	3
STAHL, J.	WA	TCBA	.205	36	83	8	17	5	6	1	37	9	10	3	0	0	0	-	0
WEIMER, J.	WA	TCBA	.167	38	102	8	17	1	0	0	18	3	18	5	0	0	0	-	2
RYAN, J.	WA	TCBA	.167	25	78	6	13	0	0	0	13	12	7	10	0	0	0	-	3
BURCHELL, F.	WA	TCBA	.167	17	6	0	1	0	0	0	1	0	0	0	0	0	0	-	0
DINNEEN, B.	WA	TCBA	.153	37	124	12	19	1	2	0	24	7	16	7	0	0	0	-	0
MERRITT, G.	WA	TCBA	.151	151	537	51	81	0	18	0	117	38	72	25	8	5	3	62.5	12
PITTINGER, T.	WA	TCBA	.106	37	104	10	11	0	0	1	14	4	26	5	0	0	0	-	0
MILLER, R.	WA	TCBA	.083	7	12	1	1	1	0	0	2	1	3	0	0	0	0	-	0
DALY, B.	WA	TCBA	.080	11	25	0	2	0	2	0	6	1	4	3	0	0	0	-	1
JORDAN, T.	WA	TCBA	.065	17	46	2	3	0	0	0	3	4	5	0	0	0	0	-	1
GOUZZIE, C.	WA	TCBA	.000	7	17	0	0	0	0	0	0	0	1	0	0	0	0	-	0
YERKES, S.	WA	TCBA	.000	2	4	0	0	0	0	0	0	0	2	0	0	0	0	-	0
BLISS, E.	WA	TCBA	-	3	0	0	0	0	0	0	0	0	0	0	0	0	0	-	0
HARDY, A.	WA	TCBA	-	3	0	0	0	0	0	0	0	0	0	0	0	0	0	-	0
<b>Waukesha Freeman</b>			<b>.243</b>	<b>1506</b>	<b>5480</b>	<b>613</b>	<b>1333</b>	<b>180</b>	<b>91</b>	<b>21</b>	<b>1758</b>	<b>543</b>	<b>703</b>	<b>305</b>	<b>187</b>	<b>121</b>	<b>66</b>	<b>64.7</b>	<b>90</b>

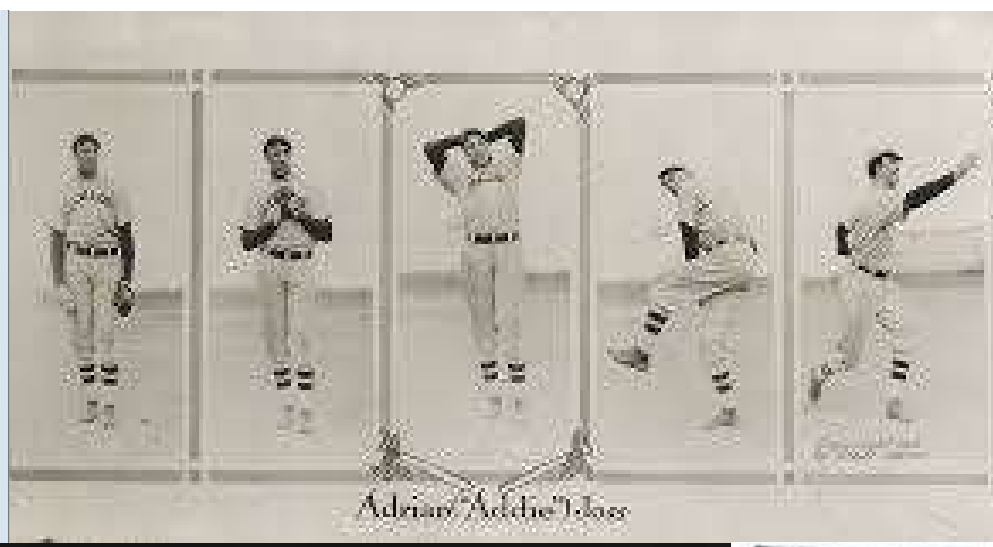







1-Ed Killian 2-Danny Hoffman 3-Jack Dunleavy 4-Dutch Jordan 5-Jimmy Wiggs 6-War Sanders 7-Harry Betts 8-Pat McCauley

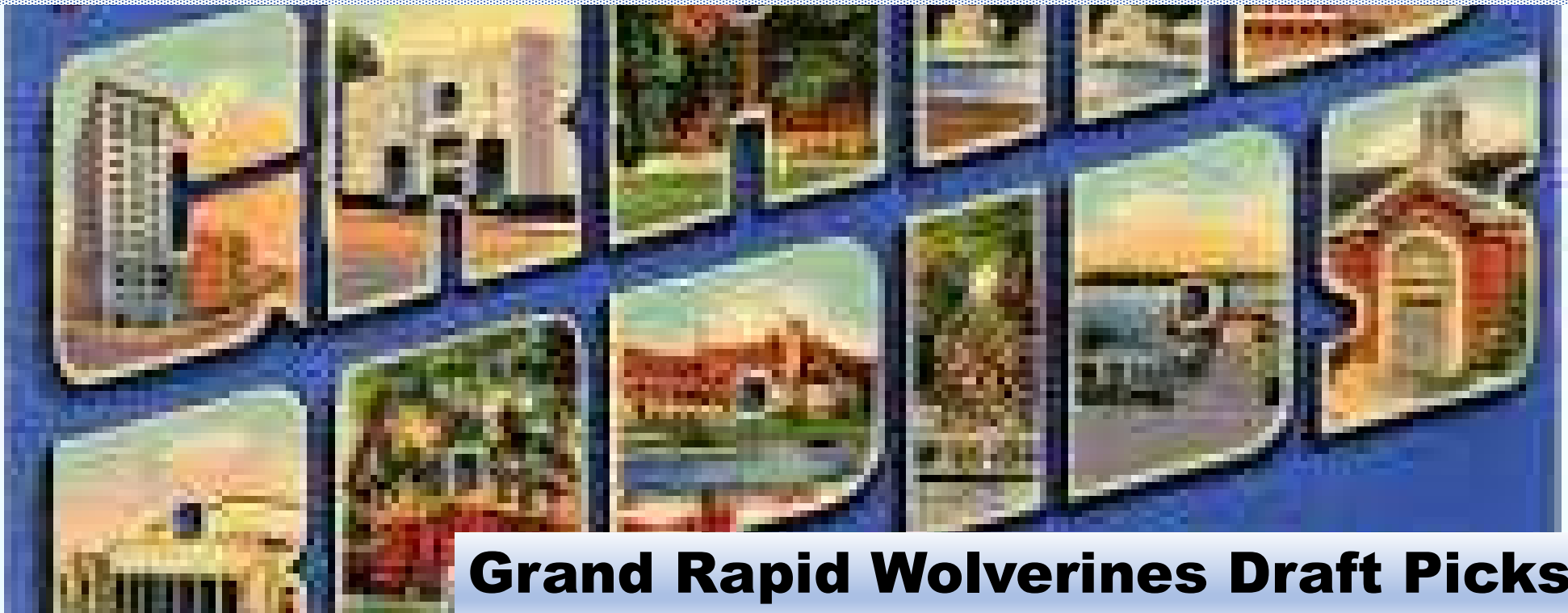

## **Grand Rapid Wolverines Draft Picks**



## Grand Rapids Opening Day Lineup



- 1-Bill Dahlen, SS**
- 2-Jimmy Collins, 3B**
- 3-Sam Crawford, CF**
- 4-Buck Freeman, LF**
- 5-Ducky Holmes, RF**
- 6-Harry Bemis, C**
- 7-Doc Sajdak, 1B**
- 8-Dick Padden, 2B**
- 9-Ed Doheny, P**



**Grand Rapids Opening Day  
Starting Lineup**





13 Pitchers	Tm	Lg	W	L	PCT	SV	ERA	G	GS	CG	SHO	QS	IP	H	R	ER	HR	SO	BB
HOFFMAN, D.	GW	TCBA	0	0	-	1	.00	2	0	0	0	0	2.1	2	0	0	0	2	1
KILLIAN, E.	GW	TCBA	7	3	.700	5	2.38	21	7	5	1	5	83.1	81	30	22	0	16	16
MURPHY, E.	GW	TCBA	7	7	.500	1	2.45	20	16	12	3	9	135.2	124	49	37	3	48	33
DOHENY, E.	GW	TCBA	15	15	.500	1	2.92	34	32	21	2	16	262.1	222	115	85	3	87	86
MALARKEY, J.	GW	TCBA	15	16	.484	0	3.93	33	32	25	1	12	270.1	285	150	118	5	127	94
WIGGS, J.	GW	TCBA	6	5	.545	1	4.14	18	13	6	1	6	113.0	146	72	52	0	62	43
YEAGER, J.	GW	TCBA	4	8	.333	1	5.48	19	12	6	0	3	108.1	150	79	66	1	36	34
DUNLEAVY, J.	GW	TCBA	5	10	.333	1	5.87	20	13	9	0	3	115.0	135	88	75	2	76	52
HOOKER, B.	GW	TCBA	0	1	.000	0	6.00	2	0	0	0	0	3.0	2	4	2	0	2	4
BETTS, H.	GW	TCBA	5	10	.333	0	6.16	19	16	10	0	3	130.0	196	105	89	2	42	50
SANDERS, W.	GW	TCBA	3	11	.214	1	6.49	21	13	4	0	2	95.2	149	99	69	0	34	45
Sajdak, D.	GW	TCBA	0	1	.000	0	6.57	16	0	0	0	0	37.0	59	35	27	2	15	8
ZIMMER, C.	GW	TCBA	0	0	-	0	9.00	3	0	0	0	0	6.0	13	8	6	0	0	2
Grand Rapids Wolverines			67	87	.435	12	4.28	228	154	98	8	59	1362.0	1564	834	648	18	547	468

13 Pitchers	Tm	Lg	SUP/9	R/9	ERA	BF/9	BR/9	H/9	BB/9	SO/9	HR/9	ERPT	OBA	BF	BR	IBB	HB	WP	BK
HOFFMAN, D.	GW	TCBA	.0	.00	.00	38.6	11.6	7.7	3.9	7.7	.00	.9	.222	10	3	0	0	0	0
KILLIAN, E.	GW	TCBA	2.9	3.24	2.38	37.6	10.8	8.7	1.7	1.7	.00	10.9	.252	348	100	0	3	0	0
MURPHY, E.	GW	TCBA	5.2	3.25	2.45	37.7	10.9	8.2	2.2	3.2	.20	16.5	.239	568	164	0	7	2	0
DOHENY, E.	GW	TCBA	3.9	3.95	2.92	38.0	10.8	7.6	2.9	3.0	.10	18.4	.223	1109	315	2	9	7	0
MALARKEY, J.	GW	TCBA	4.1	4.99	3.93	39.5	12.9	9.5	3.1	4.2	.17	11.4	.269	1185	387	1	9	6	0
WIGGS, J.	GW	TCBA	5.6	5.73	4.14	42.1	15.5	11.6	3.4	4.9	.00	7.4	.313	528	194	0	5	0	1
YEAGER, J.	GW	TCBA	6.2	6.56	5.48	41.7	15.2	12.5	2.7	3.0	.08	23.3	.329	502	183	1	0	0	0
DUNLEAVY, J.	GW	TCBA	3.8	6.89	5.87	42.1	15.1	10.6	4.1	5.9	.16	29.7	.292	538	193	0	6	1	0
HOOKER, B.	GW	TCBA	.0	12.00	6.00	51.0	18.0	6.0	12.0	6.0	.00	-.8	.154	17	6	0	0	0	0
BETTS, H.	GW	TCBA	4.3	7.27	6.16	44.7	17.7	13.6	3.5	2.9	.14	37.7	.343	645	255	0	9	0	0
SANDERS, W.	GW	TCBA	3.7	9.31	6.49	45.4	18.7	14.0	4.1	3.2	.00	31.3	.353	483	199	1	6	0	0
Sajdak, D.	GW	TCBA	.0	8.51	6.57	43.5	17.0	14.4	1.9	3.6	.49	12.4	.355	179	70	0	3	0	0
ZIMMER, C.	GW	TCBA	.0	12.00	9.00	51.0	22.5	19.5	3.0	.00	.00	3.6	.419	34	15	0	0	0	0
Grand Rapids Wolverines			4.2	5.51	4.28	40.6	13.8	10.3	3.1	3.6	.12	110.9	.285	6146	2084	5	57	16	1

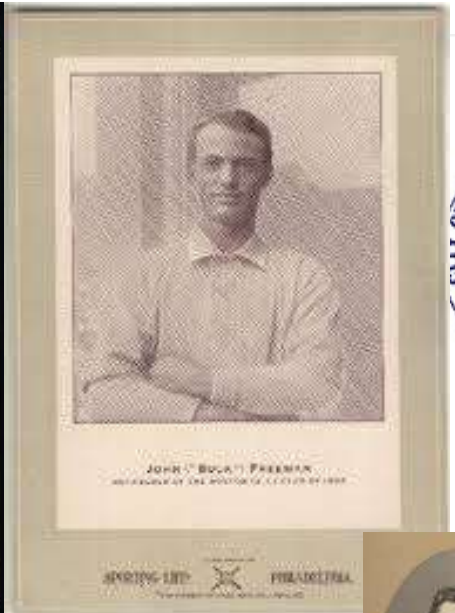

4:25 PM U-TCB904 | TCBA Origins 1903 MLB | TCBA Origins 1903 MLB | Xpress Division | Grand Rapids Wolverines

23 Players	Tm	Lg	AVG	G	AB	R	H	2B	3B	HR	TB	RBI	SO	BB	ASB	SB	CS	SBP	GDP
CRAWFORD, S.	GW	TCBA	.383	151	614	103	235	23	16	2	296	96	45	46	22	16	6	72.7	6
BEMIS, H.	GW	TCBA	.297	81	283	28	84	21	2	0	109	38	22	8	3	1	2	33.3	6
FREEMAN, B.	GW	TCBA	.296	142	567	80	168	39	11	14	271	129	53	34	4	4	0	100.0	9
DUNLEAVY, J.	GW	TCBA	.296	44	125	16	37	5	4	0	50	18	11	7	5	4	1	80.0	1
DELAHANTY, E.	GW	TCBA	.294	65	187	35	55	8	2	1	70	37	20	23	3	1	2	33.3	3
COLLINS, J.	GW	TCBA	.289	137	574	107	166	40	18	7	263	78	66	32	20	14	6	70.0	8
HOLMES, D.	GW	TCBA	.277	116	430	53	119	12	5	0	141	54	45	28	28	26	2	92.9	7
DAHLEN, B.	GW	TCBA	.261	142	559	104	146	25	4	0	179	40	63	97	35	26	9	74.3	11
YEAGER, J.	GW	TCBA	.257	58	167	24	43	3	2	0	50	12	16	13	2	1	1	50.0	2
DOHENY, E.	GW	TCBA	.237	34	93	10	22	2	0	0	24	5	20	2	0	0	0	-	3
ZIMMER, C.	GW	TCBA	.222	88	284	39	63	14	3	1	86	25	52	34	2	2	0	100.0	4
HOFFMAN, D.	GW	TCBA	.217	66	189	13	41	7	1	0	50	27	25	12	5	4	1	80.0	3
Sajdak, D.	GW	TCBA	.197	126	462	37	91	14	5	5	130	51	103	28	0	0	0	-	19
JORDAN, D.	GW	TCBA	.187	71	251	8	47	8	0	0	55	21	35	10	6	4	2	66.7	2
MALARKEY, J.	GW	TCBA	.179	33	95	19	17	3	1	0	22	7	8	9	0	0	0	-	1
PADDEN, D.	GW	TCBA	.176	88	284	32	50	7	0	0	57	15	49	18	9	5	4	55.6	7
MURPHY, E.	GW	TCBA	.122	20	49	4	6	0	0	0	6	3	11	4	0	0	0	-	0
SANDERS, W.	GW	TCBA	.111	21	27	3	3	0	0	0	3	0	0	0	0	0	0	-	0
WIGGS, J.	GW	TCBA	.098	18	41	3	4	0	0	0	4	2	7	0	0	0	0	-	0
BETTS, H.	GW	TCBA	.083	19	48	2	4	0	0	0	4	1	8	1	0	0	0	-	1
KILLIAN, E.	GW	TCBA	.042	21	24	1	1	0	0	0	1	2	6	0	0	0	0	-	0
MCCAULEY, P.	GW	TCBA	.000	14	12	0	0	0	0	0	0	0	3	0	0	0	0	-	0
HOOKER, B.	GW	TCBA	-.000	2	0	0	0	0	0	0	0	0	0	0	0	0	0	-	0
Grand Rapids Wolverines			.261	1557	5365	721	1402	231	74	30	1871	661	668	406	144	108	36	75.0	93





# MIMOSA





1-Doc Gessler  
5-Charlie Dearmond

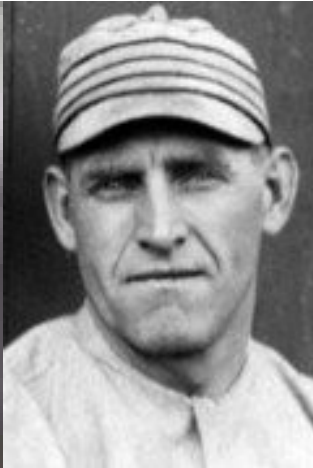

2-Cy Morgan  
6-Harry Berte



3-Champ Osteen  
7-Happy Iott



4-Grant Thatcher  
8-Jack Coveney



# Mimosa Mirthmakers Draft Picks



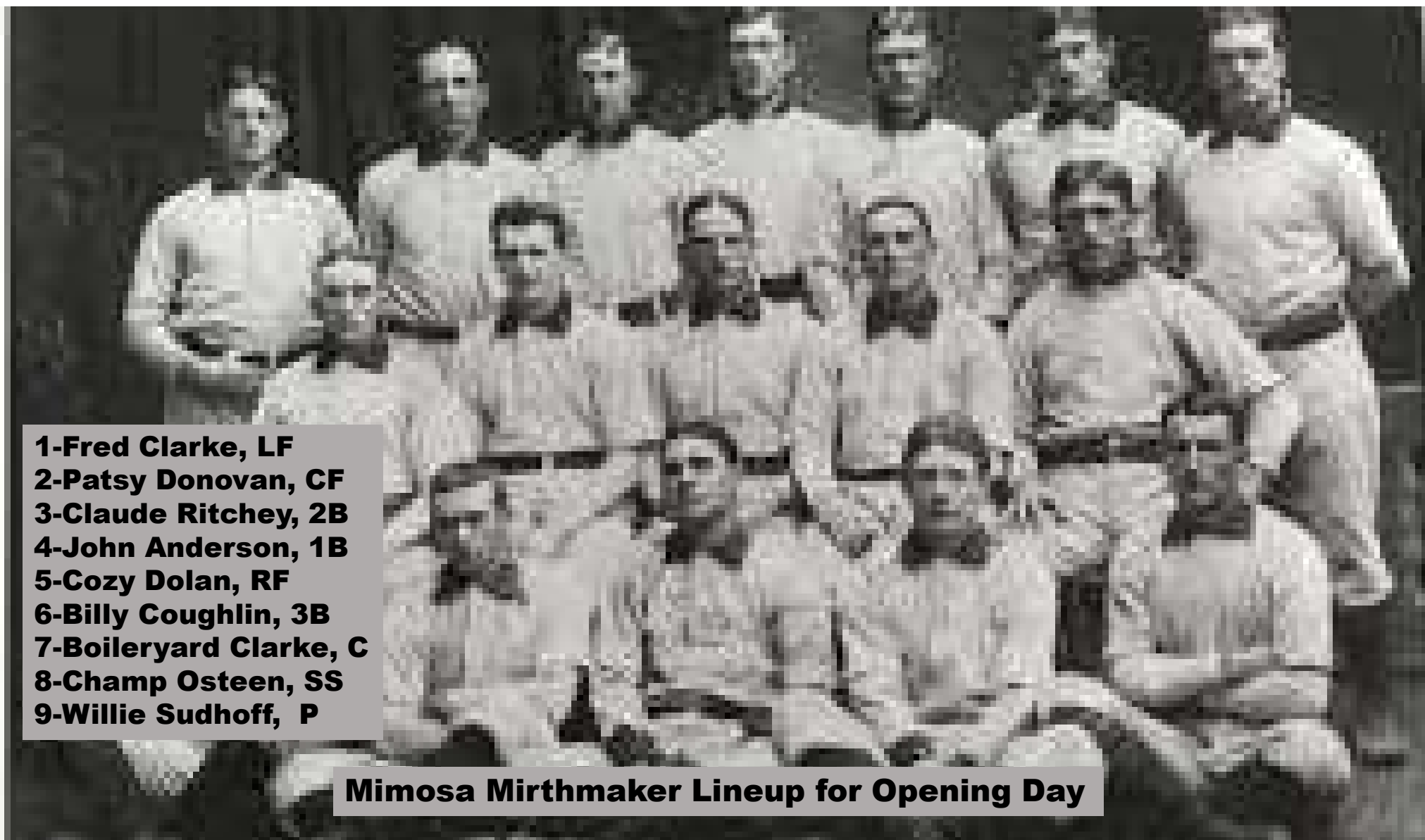

- 1-Fred Clarke, LF**
- 2-Patsy Donovan, CF**
- 3-Claude Ritchey, 2B**
- 4-John Anderson, 1B**
- 5-Cozy Dolan, RF**
- 6-Billy Coughlin, 3B**
- 7-Boileryard Clarke, C**
- 8-Champ Osteen, SS**
- 9-Willie Sudhoff, P**

**Mimosa Mirthmaker Lineup for Opening Day**



## Mimosa Mirthmaker Starting Lineup for Opening Day





U-TCB904 - Mimosa Mirthmakers - Player Batting

27 Players	Tm	Lg	AVG	G	AB	R	H	2B	3B	HR	TB	RBI	SO	BB	ASB	SB	CS	SBP	GDP
ALTROCK, N.	SO	TCBA	.667	3	3	0	2	0	0	0	2	1	0	1	0	0	0	-	0
CLARKE, F.	MI	TCBA	.429	116	494	117	212	53	16	6	315	75	47	49	21	14	7	66.7	4
DONOVAN, P.	SO	TCBA	.351	32	131	34	46	6	1	0	54	17	11	11	8	8	0	100.0	1
KENNEDY, B.	MI	TCBA	.340	26	47	8	16	8	2	0	28	3	4	3	0	0	0	-	0
ANDERSON, J.	MI	TCBA	.293	150	607	76	178	38	10	1	239	121	52	48	23	16	7	69.6	8
RITCHEY, C.	MI	TCBA	.281	146	581	111	163	27	9	0	208	57	62	64	16	7	9	43.8	8
CARISCH, F.	MI	TCBA	.278	6	18	0	5	4	0	0	9	3	4	1	0	0	0	-	0
DOLAN, C.	MI	TCBA	.277	134	549	67	152	31	4	0	191	82	42	28	7	5	2	71.4	10
IOTT, H.	MI	TCBA	.269	22	52	6	14	0	0	0	14	3	9	11	3	2	1	66.7	1
BERTE, H.	MI	TCBA	.267	15	15	2	4	1	0	0	5	1	2	0	0	0	0	-	0
DOUGLASS, K.	MI	TCBA	.264	105	390	53	103	5	2	1	115	46	43	31	9	7	2	77.8	5
FALKENBERG, C.	MI	TCBA	.263	8	19	5	5	0	0	0	5	3	1	1	0	0	0	-	2
COUGHLIN, B.	MI	TCBA	.256	145	601	73	154	20	7	0	188	89	82	14	32	23	9	71.9	11
Smith, L.	MI	TCBA	.249	115	394	42	98	12	7	2	130	44	101	29	1	1	0	100.0	17
GESSLER, D.	MI	TCBA	.248	72	218	45	54	6	8	0	76	29	34	25	12	10	2	83.3	3
CLARKE, B.	MI	TCBA	.244	76	295	38	72	6	3	2	90	36	41	10	7	5	2	71.4	8
RITTER, L.	MI	TCBA	.240	83	287	31	69	9	3	0	84	36	39	33	7	1	6	14.3	8
OSTEEN, C.	MI	TCBA	.232	86	271	38	63	0	15	0	93	32	38	16	0	0	0	-	4
DEARMOND, C.	MI	TCBA	.219	13	32	3	7	0	2	0	11	6	3	2	1	0	1	.0	0
POWELL, J.	MI	TCBA	.208	39	125	10	26	4	1	0	32	10	27	0	0	0	0	-	3
CURRIE, C.	MI	TCBA	.175	23	57	3	10	0	0	0	10	5	11	5	0	0	0	-	0
SUDHOFF, W.	MI	TCBA	.162	40	130	18	21	0	3	0	27	12	23	6	4	3	1	75.0	2
MORRISSEY, J.	MI	TCBA	.136	24	59	4	8	0	0	0	8	3	16	8	2	0	2	.0	4
PATTEN, C.	MI	TCBA	.099	34	111	9	11	0	0	0	11	7	19	5	1	1	0	100.0	6
TOWNSEND, J.	MI	TCBA	.063	17	16	3	1	0	0	0	1	0	8	1	0	0	0	-	0
MORGAN, C.	MI	TCBA	.000	7	4	0	0	0	0	0	0	0	0	0	0	0	0	-	0
COVENEY, J.	MI	TCBA	-	1	0	0	0	0	0	0	0	0	0	0	0	0	0	-	0
Mimosa Mirthmakers			.271	1538	5506	796	1494	230	93	12	1946	721	719	402	154	103	51	66.9	105

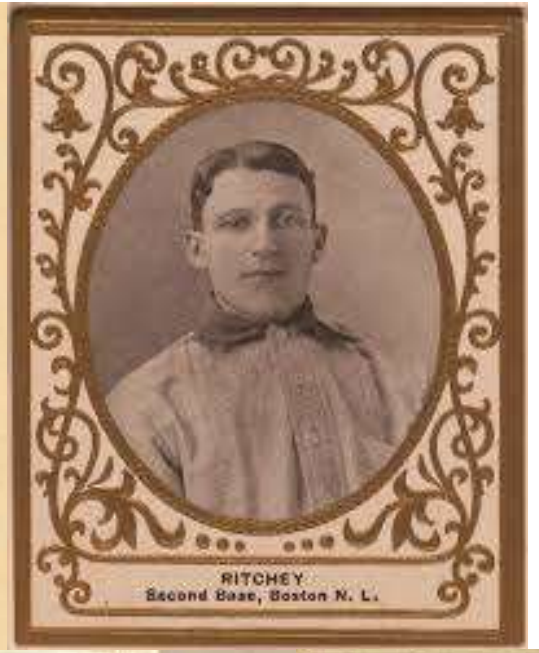
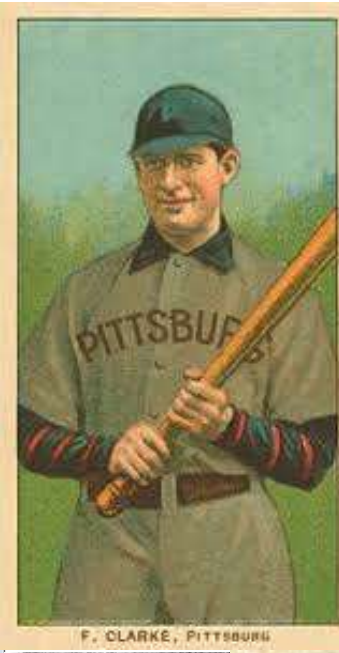

4:38 PM U-TCB904 | TCBA Origins 1903 MLB | TCBA Origins 1903 MLB | Kirwin Division | Mimosa Mirthmakers

10 Pitchers	Tm	Lg	W	L	PCT	SV	ERA	G	GS	CG	SHO	QS	IP	H	R	ER	HR	SO	BB
Smith, L.	MI	TCBA	0	1	.000	0	2.19	8	0	0	0	0	12.1	13	5	3	0	2	3
SUDHOFF, W.	MI	TCBA	24	12	.667	0	2.32	40	40	33	5	26	344.2	255	115	89	5	94	82
ALTROCK, N.	SO	TCBA	0	1	.000	2	2.61	3	1	1	0	0	10.1	10	6	3	0	4	7
KENNEDY, B.	MI	TCBA	9	6	.600	3	2.96	26	11	7	1	7	134.0	118	54	44	1	63	41
POWELL, J.	MI	TCBA	23	15	.605	0	3.18	39	38	28	2	16	334.1	298	154	118	8	199	80
CURRIE, C.	MI	TCBA	8	13	.381	0	4.02	23	20	14	2	8	163.1	178	97	73	5	56	56
PATTEN, C.	MI	TCBA	13	19	.406	0	4.67	34	33	26	0	12	275.2	348	193	143	8	144	77
MORGAN, C.	MI	TCBA	0	1	.000	1	5.40	7	1	0	0	0	16.2	25	13	10	0	8	9
TOWNSEND, J.	MI	TCBA	1	1	.500	0	7.21	17	3	0	0	1	53.2	84	45	43	0	31	23
FALKENBERG, C.	MI	TCBA	3	4	.429	0	7.90	8	7	3	1	1	49.0	75	50	43	2	38	20
Mimosa Mirthmakers			81	73	.526	6	3.67	205	154	112	11	71	1394.0	1404	732	569	29	639	398

10 Pitchers	Tm	Lg	SUP/9	R/9	ERA	BF/9	BR/9	H/9	BB/9	SO/9	HR/9	ERPT	OBA	BF	BR	IBB	HB	WP	BK
Smith, L.	MI	TCBA	.0	3.65	2.19	39.4	12.4	9.5	2.2	1.5	.00	1.9	.289	54	17	0	1	0	0
SUDHOFF, W.	MI	TCBA	5.2	3.00	2.32	35.6	9.0	6.7	2.1	2.5	.13	46.9	.204	1363	344	1	8	3	0
ALTROCK, N.	SO	TCBA	4.4	5.23	2.61	43.5	15.7	8.7	6.1	3.5	.00	1.1	.238	50	18	0	1	1	0
KENNEDY, B.	MI	TCBA	3.4	3.63	2.96	37.2	10.7	7.9	2.6	4.2	.07	8.8	.235	554	159	2	2	4	0
POWELL, J.	MI	TCBA	4.6	4.15	3.18	37.7	10.4	8.0	2.0	5.4	.22	13.8	.234	1401	387	5	14	6	0
CURRIE, C.	MI	TCBA	4.0	5.34	4.02	39.9	13.4	9.8	3.0	3.1	.28	-8.6	.279	724	243	2	11	1	0
PATTEN, C.	MI	TCBA	5.8	6.30	4.67	41.4	14.3	11.4	2.4	4.7	.26	-34.3	.302	1269	438	2	15	4	0
MORGAN, C.	MI	TCBA	.5	7.02	5.40	43.2	18.4	13.5	4.9	4.3	.00	-3.4	.368	80	34	0	0	0	0
TOWNSEND, J.	MI	TCBA	2.7	7.55	7.21	43.9	19.0	14.1	3.9	5.2	.00	-21.8	.368	262	113	0	6	0	0
FALKENBERG, C.	MI	TCBA	9.2	9.18	7.90	45.0	17.6	13.8	3.7	7.0	-.37	-23.7	.338	245	96	0	1	0	0
Mimosa Mirthmakers			4.8	4.73	3.67	38.8	11.9	9.1	2.5	4.1	-.19	-19.3	.259	6002	1849	12	59	19	0

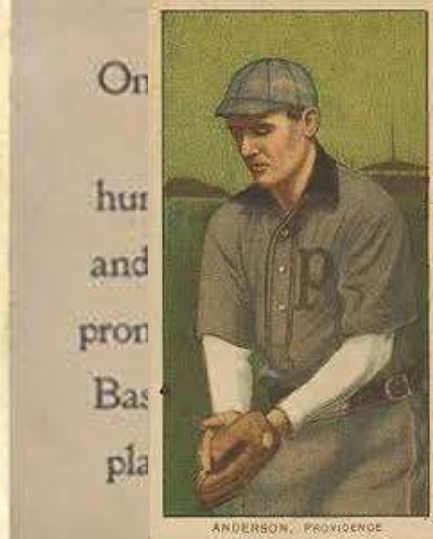

# BRADENTON, FL

**BUCKEYES**





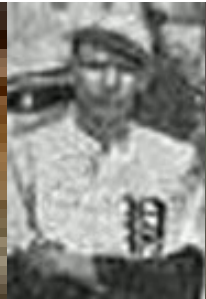
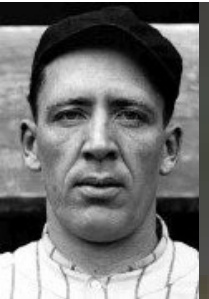

1-Red Ames 2-Weldon Henley 3-Traded 4-Grant Thatcher 5-Aleck Smith 6-Ernie Diehl 7-Fred Holmes

# Bradenton Buckeyes Draft Picks

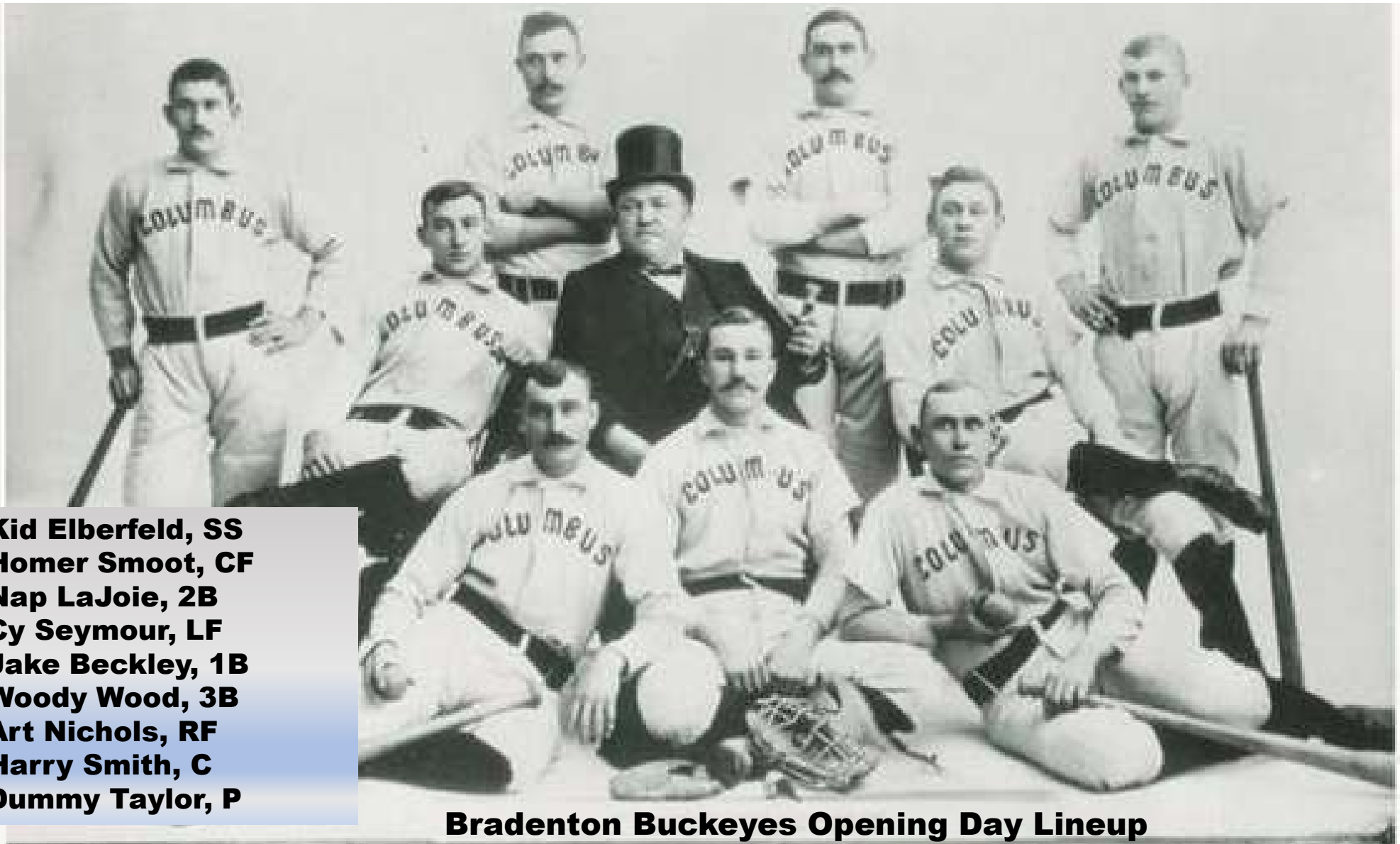

**1-Kid Elberfeld, SS  
2-Homer Smoot, CF  
3-Nap LaJoie, 2B  
4-Cy Seymour, LF  
5-Jake Beckley, 1B  
6-Woody Wood, 3B  
7-Art Nichols, RF  
8-Harry Smith, C  
9-Dummy Taylor, P**

**Bradenton Buckeyes Opening Day Lineup**



**Bradenton Buckeyes Opening Day Lineup**



12 Pitchers	Tm	Lg	W	L	PCT	SV	ERA	G	GS	CG	SHO	QS	IP	H	R	ER	HR	SO	BB
GLENDON, M.	BR	TCBA	4	2	.667	0	1.54	11	3	1	0	3	41.0	26	11	7	1	12	8
Wood, W.	BR	TCBA	0	1	.000	15	2.70	23	0	0	0	0	23.1	30	10	7	0	5	4
PIATT, W.	BR	TCBA	17	9	.654	0	2.80	30	28	14	2	18	240.2	206	93	75	2	166	62
WINHAM, L.	BR	TCBA	2	5	.286	3	2.93	19	4	4	1	1	55.1	44	29	18	0	43	26
THATCHER, G.	BR	TCBA	5	1	.833	0	3.58	15	3	2	0	1	37.2	32	16	15	1	10	11
AMES, R.	BR	TCBA	1	2	.333	0	3.65	3	3	2	0	2	24.2	20	11	10	0	14	10
TAYLOR, D.	BR	TCBA	13	16	.448	1	4.81	34	32	20	3	8	252.2	328	175	135	4	137	69
HENLEY, W.	BR	TCBA	12	9	.571	0	4.96	29	29	12	0	10	201.1	245	137	111	0	111	91
PHILLIPS, B.	BR	TCBA	6	12	.333	2	5.16	25	18	8	1	4	136.0	202	108	78	2	52	27
DORNER, G.	BR	TCBA	7	7	.500	0	5.97	27	16	7	0	7	138.2	175	113	92	11	48	58
HARPER, J.	BR	TCBA	5	17	.227	0	6.23	28	18	11	0	1	159.0	223	142	110	4	58	89
MURPHY, J.	BR	TCBA	1	0	1.000	1	9.04	24	0	0	0	0	66.2	128	84	67	1	18	27
Bradenton Buckeyes			73	81	.474	22	4.74	268	154	81	7	55	1377.0	1659	929	725	26	674	482

12 Pitchers	Tm	Lg	SUP/9	R/9	ERA	BF/9	BR/9	H/9	BB/9	SO/9	HR/9	ERPT	OBA	BF	BR	IBB	HB	WP	BK
GLENDON, M.	BR	TCBA	2.9	2.41	1.54	34.0	7.2	5.7	1.5	2.6	.22	9.2	.182	155	33	1	0	0	0
Wood, W.	BR	TCBA	.0	3.86	2.70	39.0	13.5	11.6	1.5	1.9	.00	2.2	.316	101	35	0	1	0	0
PIATT, W.	BR	TCBA	4.7	3.48	2.80	37.2	10.2	7.7	2.2	6.2	.07	19.9	.226	995	272	2	6	4	0
WINHAM, L.	BR	TCBA	3.1	4.72	2.93	37.9	11.2	7.2	4.1	7.0	.00	3.8	.226	233	69	1	0	1	0
THATCHER, G.	BR	TCBA	4.1	3.82	3.58	35.8	10.3	7.6	2.6	2.4	.24	-.1	.237	150	43	0	0	0	0
AMES, R.	BR	TCBA	4.0	4.01	3.65	37.2	10.9	7.3	3.6	5.1	.00	-.3	.222	102	30	0	0	0	0
TAYLOR, D.	BR	TCBA	5.7	6.23	4.81	41.1	14.5	11.7	2.4	4.9	.14	-35.4	.310	1155	408	1	12	7	2
HENLEY, W.	BR	TCBA	5.5	6.12	4.96	41.7	15.3	11.0	4.0	5.0	.00	-31.6	.299	933	342	1	7	4	0
PHILLIPS, B.	BR	TCBA	5.2	7.15	5.16	42.3	15.2	13.4	1.7	3.4	.13	-24.4	.339	639	230	2	3	5	0
DORNER, G.	BR	TCBA	5.2	7.33	5.97	42.5	15.6	11.4	3.8	3.1	.71	-37.3	.304	655	241	0	8	5	0
HARPER, J.	BR	TCBA	2.7	8.04	6.23	45.5	17.9	12.6	4.9	3.3	.23	-47.3	.323	803	316	3	7	4	0
MURPHY, J.	BR	TCBA	.0	11.34	9.04	48.3	21.6	17.3	3.6	2.4	.14	-40.7	.401	358	160	0	5	0	0
Bradenton Buckeyes			4.4	6.07	4.74	41.0	14.2	10.8	3.1	4.4	.17	-182.0	.295	6279	2179	11	49	30	2

5:06 PM No Selections Made

27 Players	Tm	Lg	AVG	G	AB	R	H	2B	3B	HR	TB	RBI	SO	BB	ASB	SB	CS	SBP	GDP
BECKLEY, J.	BR	TCBA	.376	140	518	80	195	33	12	0	252	119	40	55	50	36	14	72.0	8
LAJOIE, N.	BR	TCBA	.367	139	548	124	201	39	12	13	303	113	37	34	35	28	7	80.0	11
SEYMOUR, C.	BR	TCBA	.355	148	609	126	216	33	13	7	296	147	49	40	55	42	13	76.4	6
ELBERFELD, K.	BR	TCBA	.339	135	576	128	195	33	4	0	236	47	55	37	40	32	8	80.0	8
PIATT, W.	BR	TCBA	.319	30	91	12	29	0	0	0	29	4	11	8	0	0	0	0	0
SMOOT, H.	BR	TCBA	.315	141	575	115	181	35	5	1	229	54	53	40	27	19	8	70.4	7
THATCHER, G.	BR	TCBA	.308	15	13	2	4	1	0	0	5	2	2	0	0	0	0	0	0
AMES, R.	BR	TCBA	.300	3	10	1	3	0	0	0	3	1	2	0	0	0	0	0	0
GLEASON, H.	BR	TCBA	.267	14	15	2	4	2	0	0	6	1	1	0	0	0	0	0	0
VAN HALTREN, G.	BR	TCBA	.235	125	310	36	73	8	0	0	81	32	35	37	20	15	5	75.0	4
HARPER, J.	BR	TCBA	.235	28	68	10	16	4	2	0	24	5	13	1	1	0	1	0	0
Wood, W.	BR	TCBA	.233	149	579	47	135	20	5	2	171	71	87	35	0	0	0	0	17
FRIEL, B.	BR	TCBA	.223	93	292	24	65	7	4	0	80	37	38	11	5	4	1	80.0	6
SMITH, A.	BR	TCBA	.220	35	41	2	9	0	0	0	9	6	2	2	0	0	0	0	0
DIEHL, E.	BR	TCBA	.200	2	5	1	1	0	0	0	1	0	0	0	0	0	0	0	0
TAYLOR, D.	BR	TCBA	.178	34	90	13	16	0	0	0	16	5	8	13	0	0	0	0	0
PHILLIPS, B.	BR	TCBA	.174	25	46	4	8	0	0	0	8	6	8	7	0	0	0	0	2
SMITH, H.	BR	TCBA	.165	154	491	37	81	9	9	0	108	31	65	36	1	0	1	0	9
NICHOLS, A.	BR	TCBA	.159	63	157	15	25	1	0	0	26	13	28	18	15	10	5	66.7	2
MURPHY, J.	BR	TCBA	.158	52	76	2	12	5	0	0	17	3	2	0	0	0	0	0	2
GREENE, P.	BR	TCBA	.149	57	74	1	11	3	0	0	14	6	9	0	0	0	0	0	1
WILLIAMS, O.	BR	TCBA	.138	55	130	9	18	2	0	0	20	3	16	11	6	4	2	66.7	1
DORNER, G.	BR	TCBA	.122	27	49	6	6	0	0	0	6	3	10	2	0	0	0	0	1
WINHAM, L.	BR	TCBA	.100	19	20	0	2	0	0	0	2	0	4	0	0	0	0	0	0
HENLEY, W.	BR	TCBA	.070	29	71	7	5	2	0	0	7	3	9	4	0	0	0	0	0
GLENDON, M.	BR	TCBA	.000	11	10	1	0	0	0	0	0	0	2	3	0	0	0	0	0
HOLMES, F.	BR	TCBA	.000	1	3	0	0	0	0	0	0	1	1	0	0	0	0	0	0
Bradenton Buckeyes			.276	1724	5467	805	1511	237	66	23	1949	713	587	394	255	190	65	74.5	85

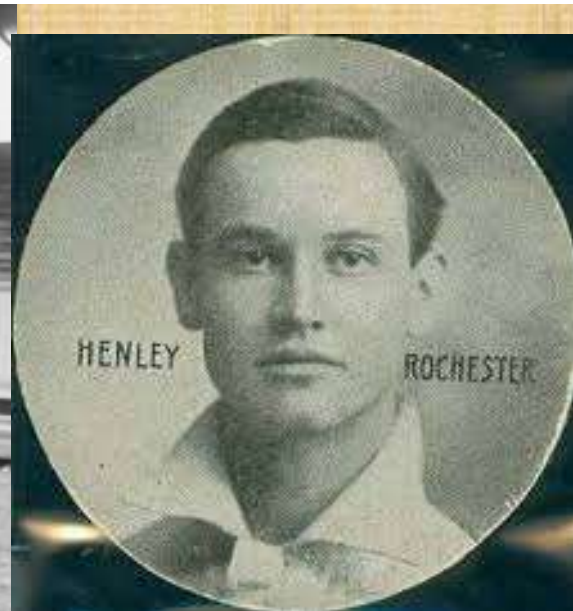



## **South Starrucca Ainspans**





1-Cy Falkenberg  
5-Ed Householder

2-Kaiser Wilhelm  
6-PASS

3-Joe Stanley  
7-PASS

4-Pep Clark  
8-PASS



**South Starrucca Ainspans Draft Picks**





**1-Davey Jones, CF    2-Jack Doyle 1B    3-Jimmy Sebring RF  
4-Fred Parent, SS    5-Danny Murphy, 2B    6-John Dobbs, LF  
7-Heinie Peitz, C    8-Billy Lauder, 3B    9-Cy Young, P**

**South Starrucca Ainspans  
Opening Day Starting Lineup**

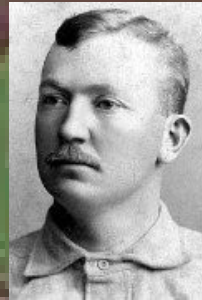

**South Starrucca Ainspans  
Opening Day Starting Lineup**



24 Players	Tm	Lg	AVG	G	AB	R	H	2B	3B	HR	TB	RBI	SO	BB	ASB	SB	CS	SBP	GDP
ALTRÖCK, N.	SO	TCBA	.500	16	12	2	6	0	0	0	6	2	3	0	0	0	0	-	0
MULLIN, G.	SO	TCBA	.407	40	118	23	48	9	1	0	59	19	10	6	2	2	0	100.0	0
DOYLE, J.	SO	TCBA	.347	122	472	88	164	23	4	0	195	66	37	47	42	25	17	59.5	13
DONOVAN, P.	SO	TCBA	.335	83	313	53	105	7	4	0	120	49	48	27	30	23	7	76.7	5
YOUNG, C.	SO	TCBA	.320	49	172	22	55	6	3	1	70	27	20	5	3	3	0	100.0	2
PEITZ, H.	SO	TCBA	.310	118	381	61	118	14	4	0	140	51	28	53	16	9	7	56.3	4
JONES, D.	SO	TCBA	.308	135	519	96	160	27	2	0	191	49	49	64	20	13	7	65.0	5
LAUDER, B.	SO	TCBA	.301	123	422	54	127	19	0	0	146	58	39	20	27	19	8	70.4	5
CARR, C.	SO	TCBA	.291	65	182	21	53	8	2	0	65	28	16	8	5	2	3	40.0	3
CLARK, P.	SO	TCBA	.288	27	52	5	15	1	2	0	20	10	6	1	4	3	1	75.0	0
SEBRING, J.	SO	TCBA	.285	135	540	85	154	14	11	4	202	79	34	38	24	16	8	66.7	7
MURPHY, D.	SO	TCBA	.282	148	575	74	162	35	12	0	221	84	53	17	23	16	7	69.6	7
PARENT, F.	SO	TCBA	.279	152	631	85	176	31	19	2	251	111	55	21	28	20	8	71.4	8
STANLEY, J.	SO	TCBA	.262	57	145	19	38	6	5	0	54	18	7	6	2	0	2	.0	3
HUGHES, L.	SO	TCBA	.255	37	110	14	28	6	0	0	34	19	13	7	1	0	1	.0	3
DOBBS, J.	SO	TCBA	.221	100	349	63	77	12	1	1	94	21	59	55	20	12	8	60.0	5
HOUSEHOLDER, E.	SO	TCBA	.220	37	50	5	11	0	0	0	11	6	7	3	1	1	0	100.0	0
Fiehl, S.	SO	TCBA	.220	48	123	14	27	2	0	2	35	15	26	11	0	0	0	-	5
POOLE, E.	SO	TCBA	.200	20	35	2	7	0	0	0	7	5	6	1	0	0	0	-	1
DOOIN, R.	SO	TCBA	.171	64	158	19	27	3	1	0	32	14	19	14	7	6	1	85.7	4
SUTTHOFF, J.	SO	TCBA	.125	38	80	6	10	2	3	0	18	8	9	4	2	1	1	50.0	0
OWEN, F.	SO	TCBA	.053	22	19	0	1	0	0	0	1	0	3	2	0	0	0	-	0
WILHELM, K.	SO	TCBA	.000	28	5	0	0	0	0	0	0	0	0	0	0	0	0	-	0
FALKENBERG, C.	MI	TCBA	.000	5	1	0	0	0	0	0	0	0	0	0	0	0	0	-	0
South Starrucca Ainspans			.287	1669	5464	811	1569	225	74	10	1972	739	547	410	257	171	86	66.5	80



Doyle, J. B. Brooklyn

One of a hundred and fifty prominent Baseball players



Young

1:07 PM U-TCB904 TCBA Origins 1903 MLB TCBA Origins 1903 MLB Mahley Division South Starrucca Ainspans

9 Pitchers	Tm	Lg	W	L	PCT	SV	ERA	G	GS	CG	SHO	QS	IP	H	R	ER	HR	SO	BB
WILHELM, K.	SO	TCBA	1	2	.333	6	1.44	28	0	0	0	0	43.2	23	10	7	0	13	10
YOUNG, C.	SO	TCBA	35	11	.761	2	1.90	49	45	30	6	25	374.1	295	115	79	5	205	48
ALTRÖCK, N.	SO	TCBA	2	0	1.000	1	2.84	15	1	1	0	1	25.1	19	9	8	0	9	14
OWEN, F.	SO	TCBA	3	1	.750	1	3.26	22	4	0	0	2	60.2	68	25	22	1	40	18
FALKENBERG, C.	MI	TCBA	0	0	-	0	3.38	5	0	0	0	0	8.0	7	3	3	0	8	5
HUGHES, L.	SO	TCBA	19	13	.594	0	3.41	37	30	21	2	16	264.0	250	125	100	4	143	91
SUTTHOFF, J.	SO	TCBA	14	12	.538	2	3.49	37	29	15	3	15	232.1	205	116	90	3	68	74
MULLIN, G.	SO	TCBA	17	14	.548	0	3.75	40	33	18	0	12	273.1	258	140	114	2	135	127
POOLE, E.	SO	TCBA	3	6	.333	1	4.61	20	11	6	0	4	93.2	104	60	48	2	51	43
South Starrucca Ainspans			94	59	.614	13	3.08	253	153	91	11	75	1375.1	1229	603	471	17	672	430

9 Pitchers	Tm	Lg	SUP/9	R/9	ERA	BF/9	BR/9	H/9	BB/9	SO/9	HR/9	ERPT	OBA	BF	BR	IBB	HB	WP	BK
WILHELM, K.	SO	TCBA	.0	2.06	1.44	34.2	7.0	4.7	1.9	2.7	.00	10.2	.153	166	34	1	2	0	0
YOUNG, C.	SO	TCBA	5.2	2.76	1.90	35.6	8.6	7.1	1.1	4.9	.12	68.6	.212	1479	356	4	17	2	0
ALTRÖCK, N.	SO	TCBA	.7	3.20	2.84	38.7	12.1	6.8	5.0	3.2	.00	2.0	.209	109	34	0	1	0	0
OWEN, F.	SO	TCBA	2.1	3.71	3.26	39.9	13.1	10.1	2.7	5.9	.15	1.9	.275	269	88	0	2	1	0
FALKENBERG, C.	MI	TCBA	.0	3.38	3.38	39.4	13.5	7.9	5.6	9.0	.00	.2	.233	35	12	0	0	0	0
HUGHES, L.	SO	TCBA	5.0	4.26	3.41	38.6	11.7	8.5	3.0	4.9	.14	4.1	.246	1131	342	3	4	2	1
SUTTHOFF, J.	SO	TCBA	4.6	4.49	3.49	38.2	11.2	7.9	2.8	2.6	.12	1.6	.235	987	290	3	14	7	0
MULLIN, G.	SO	TCBA	5.7	4.61	3.75	39.9	12.9	8.5	4.0	4.4	.07	-6.2	.245	1211	392	6	13	3	0
POOLE, E.	SO	TCBA	4.2	5.77	4.61	40.8	14.2	10.0	4.0	4.9	.19	-11.1	.280	425	148	1	2	0	0
South Starrucca Ainspans			4.7	3.95	3.08	38.0	11.1	8.0	2.7	4.4	.11	71.3	.235	5812	1696	18	55	15	1

1899-1919 Fred Parent Game Used bat

Member of the 1903 Red Sox Mentor to Babe Ruth









1-Charlie Babb



2-Bill Wolfe



3-Monte Beville



4-Jack Burns



5-Owen Shannon



6-Jack Hardy



7-Frank McManus

## **Wilderness Wraiths Draft Picks**





## Wilderness Wraiths Opening Day Lineup

- 
- 1-Charlie Babb, SS**
  - 2-Jack Burns, 2B**
  - 3-Willie Keeler, LF**
  - 4-Joe Kelley, 1B**
  - 5-Roger Bresnahan, RF**
  - 6-Otto Krueger, 3B**
  - 7-Jimmy Ryan, CF**
  - 8-Monte Beville, C**
  - 9-Joe McGinnity, P**



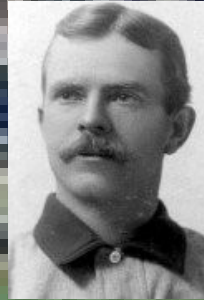

**Wilderness Wraiths  
Opening Day Lineup**

8 Pitchers		Tm	Lg	W	L	PCT	SV	ERA	G	GS	CG	SHO	QS	IP	H	R	ER	HR	SO	BB
WOLFE, B.	WW	TCBA	6	12	.333	3	2.09	35	12	4	1	7	142.1	127	54	33	0	39	37	
DONAHUE, R.	WW	TCBA	13	14	.481	0	2.28	33	33	16	1	16	252.2	210	108	64	3	93	34	
MCGINNITY, J.	WW	TCBA	16	17	.485	0	2.54	39	38	27	2	20	322.0	273	127	91	4	145	50	
MENEFEE, J.	WW	TCBA	9	6	.600	2	2.77	43	8	6	0	4	133.0	127	75	41	3	55	32	
GARVIN, N.	WW	TCBA	14	17	.452	0	3.02	34	34	17	2	18	262.0	262	133	88	2	158	89	
WICKER, B.	WW	TCBA	15	14	.517	0	3.03	29	29	15	2	19	223.0	203	98	75	4	107	67	
PEARSON, A.	WW	TCBA	1	0	1.000	0	3.98	23	0	0	0	0	31.2	45	16	14	0	14	7	
WILSON, H.	WW	TCBA	0	0	-	0	7.11	4	0	0	0	0	6.1	9	5	5	0	1	0	
Wilderness Wraiths			74	80	.481	5	2.69	240	154	85	8	84	1373.0	1256	616	411	16	612	316	

8 Pitchers		Tm	Lg	SUP/9	R/9	ERA	BF/9	BR/9	H/9	BB/9	SO/9	HR/9	ERPT	OBA	BF	BR	IBB	HB	WP	BK
WOLFE, B.	WW	TCBA	2.0	3.41	2.09	38.2	10.0	8.0	1.6	2.5	.00	23.1	.231	.231	604	158	11	5	6	0
DONAHUE, R.	WW	TCBA	3.9	3.85	2.28	36.6	9.1	7.5	1.2	3.3	.11	35.6	.218	.218	1028	255	0	11	0	0
MCGINNITY, J.	WW	TCBA	3.9	3.55	2.54	36.8	9.1	7.6	1.2	4.1	.11	36.0	.223	.223	1318	327	6	10	4	0
MENEFEE, J.	WW	TCBA	2.9	5.08	2.77	39.2	10.6	8.6	1.6	3.7	.20	11.4	.238	.238	580	156	8	5	3	0
GARVIN, N.	WW	TCBA	3.7	4.57	3.02	39.1	12.0	9.0	2.9	5.4	.07	15.3	.258	.258	1139	350	5	4	7	2
WICKER, B.	WW	TCBA	3.8	3.96	3.03	38.4	11.2	8.2	2.6	4.3	.16	12.9	.237	.237	952	278	3	11	8	0
PEARSON, A.	WW	TCBA	.0	4.55	3.98	40.4	14.2	12.8	1.4	4.0	.00	-1.5	.336	.336	142	50	2	0	0	0
WILSON, H.	WW	TCBA	.0	7.11	7.11	41.2	12.8	12.8	.0	1.4	.00	-2.5	.333	.333	29	9	0	0	0	0
Wilderness Wraiths			3.5	4.04	2.69	38.0	10.4	8.2	1.8	4.0	.10	130.4	.237	.237	5792	1583	35	46	28	2

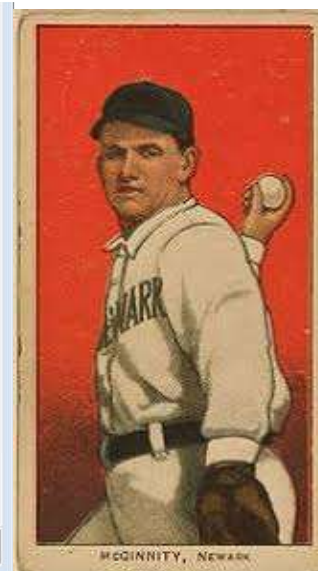

3:49 PM | U-TCB904 | TCBA Origins 1903 MLB | TCBA Origins 1903 MLB | Setz Division | Wilderness Wraiths

24 Players		Tm	Lg	AVG	G	AB	R	H	2B	3B	HR	TB	RBI	SO	BB	ASB	SB	CS	SBP	GDP
BRESNAHAN, R.	WW	TCBA	.365	130	436	86	159	33	8	4	220	78	35	73	30	19	11	63.3	4	
KEELER, W.	WW	TCBA	.309	144	582	75	180	19	8	0	215	58	45	28	36	22	14	61.1	5	
KELLEY, J.	WW	TCBA	.290	122	424	71	123	16	7	3	162	57	33	46	32	28	4	87.5	11	
CLINGMAN, B.	WW	TCBA	.272	39	81	14	22	1	1	0	25	4	14	14	3	2	1	66.7	1	
SHANNON, O.	WW	TCBA	.267	35	60	5	16	2	0	0	18	4	13	4	0	0	0	-	2	
BABB, C.	WW	TCBA	.244	110	418	70	102	15	5	0	127	23	53	38	25	16	9	64.0	3	
WICKER, B.	WW	TCBA	.243	29	74	4	18	1	2	0	23	3	11	6	2	1	1	50.0	0	
DEMONTREVILLE, G.	WW	TCBA	.241	117	395	21	95	17	0	0	112	40	29	3	0	0	0	-	10	
KRUEGER, O.	WW	TCBA	.240	92	287	41	69	9	9	2	102	35	39	29	7	4	3	57.1	6	
RYAN, J.	WW	TCBA	.228	110	394	40	90	27	2	5	136	58	49	26	6	4	2	66.7	8	
BURNS, J.	WW	TCBA	.221	94	340	34	75	0	0	0	75	31	43	13	1	1	0	100.0	3	
Sibley, S.	WW	TCBA	.215	106	335	22	72	13	8	1	104	28	73	28	0	0	0	-	12	
BEVILLE, M.	WW	TCBA	.213	153	492	30	105	29	0	0	134	50	52	33	2	1	1	50.0	14	
PEARSON, A.	WW	TCBA	.200	23	5	0	1	0	0	0	1	1	0	0	0	0	0	-	1	
JENNINGS, H.	WW	TCBA	.199	114	366	33	73	0	0	0	73	33	50	17	17	14	3	82.4	3	
MCGINNITY, J.	WW	TCBA	.196	39	107	8	21	1	0	0	22	3	21	5	1	1	0	100.0	2	
HENDRICKS, J.	WW	TCBA	.186	88	172	20	32	3	1	0	37	15	26	23	9	6	3	66.7	1	
MENEFEE, J.	WW	TCBA	.171	45	35	4	6	1	0	0	7	3	3	3	0	0	0	-	1	
HARDY, J.	WW	TCBA	.163	31	43	5	7	2	0	0	9	1	4	2	3	3	0	100.0	0	
GARVIN, N.	WW	TCBA	.160	34	81	7	13	0	0	0	13	5	16	6	2	1	1	50.0	0	
WOLFE, B.	WW	TCBA	.083	36	36	1	3	0	0	0	3	0	2	1	0	0	0	-	2	
DONAHUE, R.	WW	TCBA	.082	33	85	4	7	3	0	0	10	2	21	3	0	0	0	-	1	
MCMANUS, F.	WW	TCBA	.000	13	3	0	0	0	0	0	0	0	0	0	0	0	0	-	0	
WILSON, H.	WW	TCBA	.000	5	1	0	0	0	0	0	0	0	0	0	0	0	0	-	0	
Wilderness Wraiths			.245	1742	5252	595	1289	192	51	15	1628	532	632	401	176	123	53	69.9	90	





WELCOME TO

The  
HISTORIC TOWN  
of

HYDE PARK, N.Y.



Hyde Park



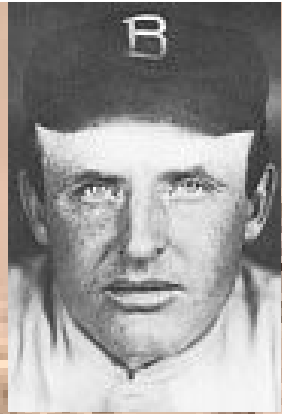

1-Barney Peltz

2-Doc Scanlan

3-Davey Dunkle

4-Hunter Hill

5-Jim Cook

6-Charlie Moran

7-Pete Cregan

# Hyde Park Vitamen Draft Picks



RESIDENCE OF FRANKLIN D. ROOSEVELT, HYDE PARK, N.Y.



**1-Jimmy Barrett, CF 2-Tom Daly, 2B 3-Jimmy Sheckard, RF 4-Harry Wolverton, 3B 5-Al Orth, P  
6-Jack Warner, C 7-Bobby Wallace, SS 8-Dick Harley, LF 9-Red Braun, 1B**

**Hyde Park Starting Nine for Opening Day**

# Hyde Park Vitamen Starting Lineup for Opening Day





20 Players	Tm	Lg	AVG	G	AB	R	H	2B	3B	HR	TB	RBI	SO	BB	ASB	SB	CS	SBP	GDP
PELTY, B.	HP	TCBA	.375	26	24	6	9	2	1	0	13	2	4	0	0	0	0	-	0
WOLVERTON, H.	HP	TCBA	.336	133	551	81	185	11	9	0	214	87	33	19	20	9	11	45.0	8
WARNER, J.	HP	TCBA	.329	86	313	42	103	10	6	0	125	51	26	14	8	7	1	87.5	5
SHECKARD, J.	HP	TCBA	.317	153	584	104	185	36	6	7	254	91	55	87	58	44	14	75.9	5
BARRETT, J.	HP	TCBA	.316	151	611	126	193	17	15	3	249	60	61	90	43	27	16	62.8	12
WALLACE, B.	HP	TCBA	.285	147	565	65	161	29	11	0	212	84	42	31	16	12	4	75.0	8
ORTH, A.	HP	TCBA	.268	48	153	12	41	10	3	0	57	23	26	7	3	1	2	33.3	1
HILL, H.	HP	TCBA	.256	44	121	12	31	4	1	0	37	10	18	4	0	0	0	-	1
DALY, T.	HP	TCBA	.254	130	515	84	131	28	13	0	185	58	37	45	20	13	7	65.0	7
MORAN, C.	HP	TCBA	.235	18	17	2	4	0	0	0	4	0	4	0	1	1	0	100.0	0
HARLEY, D.	HP	TCBA	.232	124	410	61	95	12	4	0	115	37	65	65	24	20	4	83.3	6
SIEVER, E.	HP	TCBA	.224	35	107	12	24	2	0	0	26	12	20	5	0	0	0	-	2
Braun, R.	HP	TCBA	.223	147	565	59	126	17	8	7	180	78	118	36	0	0	0	-	19
SULLIVAN, B.	HP	TCBA	.189	95	333	29	63	13	0	1	79	32	49	22	6	2	4	33.3	9
THIELMAN, H.	HP	TCBA	.189	43	106	16	20	3	0	4	35	25	13	20	0	0	0	-	5
COOK, J.	HP	TCBA	.182	63	165	17	30	8	0	0	38	17	20	16	2	2	0	100.0	5
DUGGLEBY, B.	HP	TCBA	.179	38	106	7	19	7	0	0	26	9	13	4	0	0	0	-	0
DUNKLE, D.	HP	TCBA	.151	30	86	5	13	0	0	0	13	2	14	2	0	0	0	-	4
CREGAN, P.	HP	TCBA	.000	14	20	2	0	0	0	0	0	1	3	1	0	0	0	-	2
SCANLAN, D.	HP	TCBA	-	5	0	1	0	0	0	0	0	0	0	5	0	0	0	-	0
Hyde Park Vitamen			.268	1530	5352	743	1433	209	77	22	1862	679	621	473	201	138	63	68.7	99

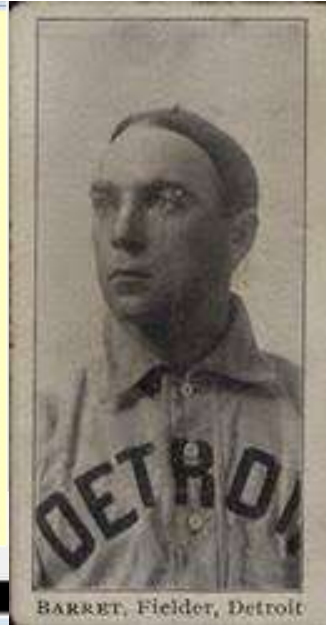

V  
I  
T  
A  
M  
E  
N

1:16 PM U-TCB904 TCBA Origins 1903 MLB TCBA Origins 1903 MLB Mahley Division Hyde Park Vitamen

9 Pitchers	Tm	Lg	W	L	PCT	SV	ERA	G	GS	CG	SHO	QS	IP	H	R	ER	HR	SO	BB
Braun, R.	HP	TCBA	0	0	-	0	.00	2	0	0	0	0	3.0	4	4	0	0	1	2
MORAN, C.	HP	TCBA	2	0	1.000	0	2.16	18	3	2	1	2	50.0	61	23	12	1	17	19
SIEVER, E.	HP	TCBA	19	13	.594	0	2.20	35	33	27	3	21	290.0	264	97	71	2	84	36
PELTY, B.	HP	TCBA	7	2	.778	6	2.32	25	3	2	1	2	62.0	51	24	16	0	22	32
ORTH, A.	HP	TCBA	18	16	.529	0	3.51	37	35	24	1	11	297.2	321	177	116	3	101	83
DUNKLE, D.	HP	TCBA	11	14	.440	0	4.10	30	27	14	2	9	219.1	238	124	100	2	121	87
THIELMAN, H.	HP	TCBA	8	9	.471	0	4.26	28	15	8	0	4	145.2	168	87	69	12	85	63
DUGGLEBY, B.	HP	TCBA	9	23	.281	0	4.91	38	36	24	0	12	291.2	388	230	159	4	101	83
SCANLAN, D.	HP	TCBA	1	1	.500	2	6.55	5	1	0	0	0	11.0	13	10	8	0	2	6
Hyde Park Vitamen			75	78	.490	8	3.62	218	153	101	8	61	1370.1	1508	776	551	24	534	411

9 Pitchers	Tm	Lg	SUP/9	R/9	ERA	BF/9	BR/9	H/9	BB/9	SO/9	HR/9	ERPT	OBA	BF	BR	IBB	HB	WP	BK
Braun, R.	HP	TCBA	.0	12.00	.00	48.0	18.0	12.0	6.0	3.0	.00	1.2	.286	16	6	0	0	0	0
MORAN, C.	HP	TCBA	2.7	4.14	2.16	41.8	15.7	11.0	3.4	3.1	.18	7.7	.302	232	87	0	7	1	0
SIEVER, E.	HP	TCBA	4.2	3.01	2.20	36.2	9.6	8.2	1.1	2.6	.06	43.4	.242	1165	310	0	10	5	0
PELTY, B.	HP	TCBA	2.3	3.48	2.32	38.8	12.2	7.4	4.1	3.2	.00	8.4	.227	267	84	4	5	0	0
ORTH, A.	HP	TCBA	5.0	5.35	3.51	39.8	12.4	9.7	2.4	3.1	.09	1.4	.269	1316	411	3	10	10	0
DUNKLE, D.	HP	TCBA	3.9	5.09	4.10	40.7	13.5	9.8	3.3	5.0	.08	-13.5	.274	993	329	7	11	7	0
THIELMAN, H.	HP	TCBA	4.3	5.38	4.26	40.9	14.6	10.4	3.9	5.3	.74	-11.6	.288	662	237	0	6	5	0
DUGGLEBY, B.	HP	TCBA	4.0	7.10	4.91	42.0	15.1	12.0	2.5	3.1	.12	-44.0	.319	1362	489	1	19	3	0
SCANLAN, D.	HP	TCBA	4.9	8.18	6.55	39.3	14.7	10.6	4.1	1.6	.00	-3.7	.325	48	18	1	0	0	0
Hyde Park Vitamen			4.2	5.10	3.62	39.8	12.9	9.9	2.6	3.5	.16	-10.6	.278	6061	1971	16	68	31	0

1:17 PM U-TCB904 TCBA Origins 1903 MLB TCBA Origins 1903 MLB Mahley Division Hyde Park Vitamen



WYREFOOD

WYREFOOD

WYREFOOD



**HIGHLANDERS**



## Hereford Highlanders Draft Picks

1-Hans Lobert 2-Norwood Gibson  
3-Pat Hynes 4-John Gochnauer  
5-Rip Reagan 6-Rube Taylor 7-Ed Hilley





**1-Ollie Pickering, RF   2-Sammy Strang, 3B   3-Jesse Burkett, LF**  
**4-Harry Davis, 1B   5-Pat Moran, C   6-Harry Bay, CF**  
**7-Jack Dunn, SS   8--Barry McCormick, 2B   9-Vic Willis, P**

**Starting Lineup Opening Day for Hereford Highlanders**