

26 Players	Tm	Lg	AVG	G	AB	R	H	2B	3B	HR	TB	RBI	SO	BB	ASB	SB	CS	SBP	GDP
WINTER, G.	ME	TCBA	.308	29	91	10	28	1	0	0	29	5	12	5	6	5	1	83.3	0
JACKSON, J.	ME	TCBA	.271	100	339	33	92	15	3	5	128	42	33	26	19	10	9	52.6	4
CHANCE, F.	ME	TCBA	.261	114	353	79	92	13	7	0	119	26	39	75	55	41	14	74.5	2
DOUGHERTY, P.	ME	TCBA	.257	119	417	54	107	13	3	3	135	60	56	33	22	16	6	72.7	5
SCHRECKENGOST, O.	ME	TCBA	.256	119	403	40	103	21	4	0	132	50	33	16	9	6	3	66.7	4
CROSS, M.	ME	TCBA	.254	78	248	23	63	10	0	0	73	22	22	10	11	8	3	72.7	6
Keefer, A.	ME	TCBA	.213	76	202	14	43	8	3	2	63	20	39	11	0	0	0	-	4
COOLEY, D.	ME	TCBA	.210	98	357	35	75	11	7	0	100	40	47	22	10	7	3	70.0	6
MCINTIRE, H.	ME	TCBA	.205	31	78	6	16	4	0	0	20	3	14	3	0	0	0	-	2
STAHL, C.	ME	TCBA	.201	132	477	52	96	14	6	0	122	37	50	49	22	13	9	59.1	6
KNIGHT, J.	ME	TCBA	.195	94	313	20	61	11	1	0	74	20	52	13	4	2	2	50.0	4
TANNEHILL, L.	ME	TCBA	.190	144	474	40	90	17	0	0	107	28	76	41	5	5	0	100.0	14
PUTTMANN, A.	ME	TCBA	.188	26	32	4	6	4	1	0	12	3	5	0	0	0	0	-	1
WILLIAMS, J.	ME	TCBA	.187	130	427	41	80	17	3	5	118	36	77	49	21	15	6	71.4	10
FRASER, C.	ME	TCBA	.187	36	91	4	17	2	0	0	19	8	18	4	0	0	0	-	1
MULLIN, J.	ME	TCBA	.183	53	131	17	24	6	5	0	40	6	14	8	5	4	1	80.0	2
HALL, B.	ME	TCBA	.183	91	235	16	43	2	0	0	45	18	34	18	12	7	5	58.3	3
SULLIVAN, D.	ME	TCBA	.167	6	6	0	1	0	0	0	1	0	1	0	0	0	0	-	1
HAHN, N.	ME	TCBA	.158	25	19	1	3	0	0	0	3	1	3	1	0	0	0	-	0
SULLIVAN, J.	ME	TCBA	.150	16	20	1	3	0	0	0	3	1	4	2	0	0	0	-	0
MCFARLAND, C.	ME	TCBA	.127	28	63	4	8	0	0	0	8	5	8	2	0	0	0	-	2
DELAHANTY, F.	ME	TCBA	.122	20	41	0	5	0	0	0	5	1	9	0	0	0	0	-	2
KITTRIDGE, M.	ME	TCBA	.119	60	159	8	19	3	0	0	22	8	20	8	0	0	0	-	4
BRIGGS, B.	ME	TCBA	.104	26	67	3	7	0	0	0	7	7	12	4	0	0	0	-	1
MITCHELL, F.	ME	TCBA	.067	23	15	1	1	0	0	0	1	0	2	0	0	0	0	-	0
YALE, A.	ME	TCBA	.000	18	7	1	0	0	0	0	0	0	1	1	0	0	0	-	0
Mexicali Mallards			.214	1692	5065	507	1083	172	43	15	1386	447	681	401	201	139	62	69.2	84

26 Players	Tm	Lg	AVG	OBP	SLG	OPS	ISO	SECA	TA	RCON	RC	RC/G	PA	IBB	HBP	SH	SF
WINTER, G.	ME	TCBA	.308	.344	.319	.662	.011	-.110	.609	.0	11.2	4.4	100	0	0	4	0
JACKSON, J.	ME	TCBA	.271	.327	.378	.705	.106	.186	.642	-.8	41.3	4.2	371	1	3	1	2
CHANCE, F.	ME	TCBA	.261	.416	.337	.753	.076	.365	.921	20.7	62.8	6.1	450	3	20	0	2
DOUGHERTY, P.	ME	TCBA	.257	.315	.324	.639	.067	.170	.586	-6.0	45.1	3.7	463	2	4	6	3
SCHRECKENGOST, O.	ME	TCBA	.256	.285	.328	.613	.072	.119	.511	-12.0	38.3	3.3	429	3	3	0	6
CROSS, M.	ME	TCBA	.254	.297	.294	.591	.040	.101	.500	-8.0	22.2	2.9	276	0	6	10	2
Keefer, A.	ME	TCBA	.213	.256	.312	.568	.099	.153	.460	-9.7	15.8	2.6	215	0	1	0	1
COOLEY, D.	ME	TCBA	.210	.262	.280	.542	.070	.143	.457	-19.5	26.8	2.4	388	0	4	2	3
MCINTIRE, H.	ME	TCBA	.205	.244	.256	.500	.051	.090	.375	-5.5	4.8	1.9	85	0	1	3	0
STAHL, C.	ME	TCBA	.201	.280	.256	.536	.055	.166	.477	-26.6	36.6	2.5	539	2	5	2	5
KNIGHT, J.	ME	TCBA	.195	.233	.236	.470	.042	.083	.357	-26.0	17.4	1.8	335	0	3	5	1
TANNEHILL, L.	ME	TCBA	.190	.256	.226	.482	.036	.133	.387	-33.5	28.0	1.9	524	1	1	8	0
PUTTMANN, A.	ME	TCBA	.188	.188	.375	.563	.188	.188	.444	-1.8	1.9	1.8	33	0	0	1	0
WILLIAMS, J.	ME	TCBA	.187	.276	.276	.552	.089	.225	.510	-19.7	34.2	2.5	489	1	3	10	0
FRASER, C.	ME	TCBA	.187	.219	.209	.428	.022	.066	.307	-8.7	4.3	1.5	98	0	0	1	1
MULLIN, J.	ME	TCBA	.183	.227	.305	.532	.122	.206	.473	-7.6	9.5	2.2	145	0	0	4	2
HALL, B.	ME	TCBA	.183	.240	.191	.432	.009	.094	.350	-22.5	11.2	1.5	255	2	0	1	1
SULLIVAN, D.	ME	TCBA	.167	.167	.167	.333	.000	.000	.167	-.8	.0	.0	6	0	0	0	0
HAHN, N.	ME	TCBA	.158	.200	.158	.358	.000	.053	.250	-2.3	.8	1.2	22	0	0	2	0
SULLIVAN, J.	ME	TCBA	.150	.227	.150	.377	.000	.100	.294	-2.2	.8	1.3	22	0	0	0	0
MCFARLAND, C.	ME	TCBA	.127	.154	.127	.281	.000	.032	.175	-9.4	1.2	.5	69	0	0	4	0
DELAHANTY, F.	ME	TCBA	.122	.119	.122	.241	.000	.132	-6.7	.4	.3	.42	0	0	0	1	
KITTRIDGE, M.	ME	TCBA	.119	.160	.138	.298	.019	.069	.208	-22.6	3.9	.7	178	0	0	9	2
BRIGGS, B.	ME	TCBA	.104	.164	.104	.269	.000	.060	.197	-10.1	1.4	.6	75	0	1	2	1
MITCHELL, F.	ME	TCBA	.067	.067	.067	.133	.000	.000	.071	-3.0	.1	.1	15	0	0	0	0
YALE, A.	ME	TCBA	.000	.125	.000	.125	.000	.143	.143	-1.4	.0	.1	8	0	0	0	0
Mexicali Mallards			.214	.277	.274	.551	.060	-.154	.480	-245.7	403.2	2.6	5632	15	55	75	33



Dougherty, I.E. Chicago Am.



Frank Chance, Patsy Dougherty and Ossee Schreckengost were the best performers in a weak offensive season for the Mallards.



10 Pitchers	Tm	Lg	W	L	PCT	SV	ERA	G	GS	CG	SHO	QS	IP	H	R	ER	HR	SO	BB
BRIGGS, B.	ME	TCBA	10	10	.500	3	2.02	26	23	17	3	16	195.2	146	61	44	0	97	52
WINTER, G.	ME	TCBA	13	14	.481	0	2.96	29	28	25	5	13	249.1	238	100	82	1	128	52
HAHN, N.	ME	TCBA	4	7	.364	6	3.13	25	7	3	0	3	83.1	76	40	29	3	28	18
MCINTIRE, H.	ME	TCBA	12	16	.429	0	3.22	31	30	17	1	14	231.2	272	122	83	1	110	65
FRASER, C.	ME	TCBA	13	22	.371	1	4.04	36	33	20	3	14	265.0	271	152	119	3	128	134
PUTTMANN, A.	ME	TCBA	3	8	.273	0	4.66	26	7	3	0	2	83.0	92	58	43	3	44	38
MCFARLAND, C.	ME	TCBA	5	14	.263	0	4.66	28	23	11	0	7	183.1	229	117	95	4	55	57
MITCHELL, F.	ME	TCBA	0	1	.000	1	5.03	20	1	0	0	0	39.1	46	25	22	1	23	22
Keefer, A.	ME	TCBA	0	0	-	0	5.85	7	0	0	0	0	20.0	26	15	13	1	12	7
KNIGHT, J.	ME	TCBA	0	0	-	0	9.00	1	0	0	0	0	1.0	2	1	1	0	0	1
Mexicali Mallards			60	92	.395	11	3.54	229	152	96	12	69	1351.2	1398	691	531	17	625	446

10 Pitchers	Tm	Lg	SUP/9	R/9	ERA	BF/9	BR/9	H/9	BB/9	SO/9	HR/9	ERPT	OBA	BF	BR	IBB	HB	WP	BK
BRIGGS, B.	ME	TCBA	3.9	2.81	2.02	36.4	9.3	6.7	2.1	4.5	.00	23.2	.205	791	202	6	10	1	0
WINTER, G.	ME	TCBA	3.6	3.61	2.96	37.5	10.8	8.6	1.8	4.6	.04	3.6	.248	1039	299	2	11	5	0
HAHN, N.	ME	TCBA	1.2	4.32	3.13	37.8	10.6	8.2	1.9	3.0	.32	-.4	.237	350	98	0	4	0	0
MCINTIRE, H.	ME	TCBA	2.8	4.74	3.22	39.4	13.2	10.6	2.4	4.3	.04	-3.5	.294	1013	339	2	4	3	0
FRASER, C.	ME	TCBA	2.8	5.16	4.04	40.4	13.6	9.2	4.4	4.3	.10	-28.0	.267	1189	400	5	0	0	0
PUTTMANN, A.	ME	TCBA	2.6	6.29	4.66	41.5	14.4	10.0	4.1	4.8	.33	-14.5	.286	383	133	0	3	8	0
MCFARLAND, C.	ME	TCBA	3.2	5.74	4.66	41.1	14.4	11.2	2.7	2.7	.20	-32.1	.303	838	294	2	10	5	0
MITCHELL, F.	ME	TCBA	.2	5.72	5.03	41.6	15.6	10.5	5.0	5.3	.23	-8.5	.291	182	68	0	0	3	0
Keefer, A.	ME	TCBA	.0	6.75	5.85	42.8	14.8	11.7	3.1	5.4	.45	-6.1	.299	95	33	0	0	0	0
KNIGHT, J.	ME	TCBA	.0	9.00	9.00	54.0	27.0	18.0	9.0	.0	.00	-.7	.400	6	3	0	0	0	0
Mexicali Mallards			3.0	4.60	3.54	39.2	12.4	9.3	2.9	4.2	.11	-67.1	.266	5886	1869	17	42	25	0

Buttons Briggs had a 2.02 ERA to lead the staff and won 10 games. Joining him in double digit victories were George Winter (13), Harry McIntire (12) and Chick Fraser (13). Winter (128), Fraser (128) and McIntire (110) all fanned more than 100 opponents while Winter led the team with five shutouts. Fraser's 265 innings were the top workload for the Mallard staff.

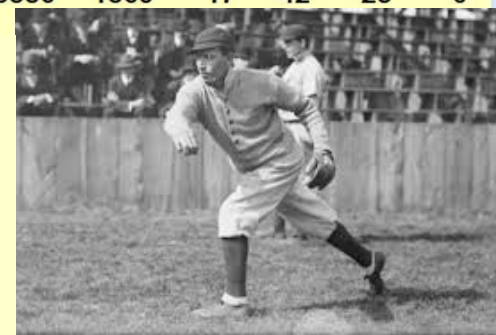

ISLANDERS



BASEBALL

Long Island Islanders Draft Picks

3-Josh Clarke 4-Ed Kinsella 5-John Godwin 5a-Moxie Manuel 5b-Ollie Johns 6-Pop Rising 7-Moonlight Graham 8-Jim Cockman

Long Island



**Opening Day Starting Lineup
1906 Long Island Islanders**

**1-Roy Thomas, CF 2-Shad Barry, 1B 3-Elmer Flick, RF
4-George Browne, LF 5-Eddie Abbaticchio SS 6-Ernie Courtney, 3B
7-Kid Gleason, 2B 8-Frank Bowerman, C 9-Bob Ewing P**

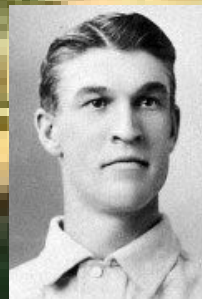
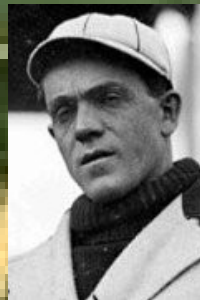

26 Players	Tm	Lg	AVG	G	AB	R	H	2B	3B	HR	TB	RBI	SO	BB	ASB	SB	CS	SBP	GDP
BARRY, S.	LI	TCBA	.342	150	619	111	212	19	10	0	251	65	39	37	33	24	9	72.7	6
BROWNE, G.	LI	TCBA	.337	128	496	78	167	31	13	1	227	103	42	25	35	26	9	74.3	5
GRAHAM, M.	LI	FARM	.333	10	9	2	3	0	0	0	3	3	1	0	0	0	0	-	0
FLICK, E.	LI	TCBA	.316	138	488	88	154	23	16	0	209	83	53	60	48	43	5	89.6	2
GODWIN, J.	LI	TCBA	.310	32	42	4	13	0	0	0	13	8	2	1	2	2	0	100.0	2
BOWERMAN, F.	LI	TCBA	.291	51	148	24	43	6	1	1	54	24	11	5	2	2	0	100.0	0
THOMAS, R.	LI	TCBA	.284	141	539	108	153	13	4	0	174	50	53	82	39	28	11	71.8	4
COURTNEY, E.	LI	TCBA	.278	154	562	80	156	10	9	2	190	80	42	58	21	15	6	71.4	3
STREET, G.	LI	TCBA	.274	37	62	10	17	6	0	0	23	6	12	7	0	0	0	-	3
ABBATICCHIO, E.	LI	TCBA	.263	153	612	80	161	19	11	4	214	93	47	37	38	26	12	68.4	8
McEaney, J.	LI	TCBA	.250	52	76	7	19	3	1	0	24	6	15	4	1	0	1	.0	1
GLEASON, K.	LI	TCBA	.244	154	561	66	137	15	2	0	156	49	82	40	16	8	8	50.0	11
CASEY, D.	LI	TCBA	.242	103	330	45	80	16	7	0	110	48	35	27	16	11	5	68.8	5
RISING, P.	LI	TCBA	.226	70	31	4	7	4	0	0	11	5	7	5	0	0	0	-	0
LUNDGREN, C.	LI	TCBA	.194	30	67	7	13	1	3	0	20	7	7	4	0	0	0	-	0
EWING, B.	LI	TCBA	.193	40	114	11	22	0	0	0	22	11	16	15	0	0	0	-	0
O'NEILL, J.	LI	TCBA	.176	100	262	26	46	6	2	0	56	24	30	14	10	6	4	60.0	3
POWERS, M.	LI	TCBA	.170	55	106	8	18	0	0	0	18	8	12	4	4	2	2	50.0	2
WHITE, D.	LI	TCBA	.149	42	101	11	15	8	0	0	23	12	15	11	5	2	3	40.0	2
SPARKS, T.	LI	TCBA	.137	36	95	9	13	2	4	0	23	12	21	4	0	0	0	-	1
COCKMAN, J.	LI	TCBA	.105	24	19	3	2	0	0	0	2	0	5	5	3	3	0	100.0	0
KELLUM, W.	LI	TCBA	.091	37	11	1	1	0	0	0	1	0	1	1	0	0	0	-	0
MANUEL, M.	LI	TCBA	.083	24	12	2	1	0	0	0	1	1	2	0	0	0	0	-	0
ROBITAILLE, C.	LI	TCBA	.029	24	35	1	1	0	0	0	1	1	4	0	0	0	0	-	0
KINSELLA, E.	LI	TCBA	.000	7	6	2	0	0	0	0	0	2	1	3	0	0	0	-	0
JOHNS, O.	LI	TCBA	.000	24	2	0	0	0	0	0	0	0	0	0	0	0	0	-	0
Long Island Islanders			.269	1816	5405	788	1454	182	83	8	1826	701	555	449	273	198	75	72.5	58

26 Players	Tm	Lg	AVG	OBP	SLG	OPS	ISO	SECA	TA	RCON	RC	RC/G	PA	IBB	HBP	SH	SF
BARRY, S.	LI	TCBA	.342	.384	.405	.789	.063	.147	.751	23.5	99.6	6.2	671	0	5	9	1
BROWNE, G.	LI	TCBA	.337	.368	.458	.825	.121	.206	.822	25.3	86.1	6.6	534	1	4	1	8
GRAHAM, M.	LI	FARM	.333	.300	.333	.633	.000	.000	.500	-1	1.1	4.1	10	0	0	0	1
FLICK, E.	LI	TCBA	.316	.386	.428	.814	.113	.314	.924	34.8	94.4	7.2	565	4	3	3	11
GODWIN, J.	LI	TCBA	.310	.370	.310	.679	.000	.071	.613	.7	4.9	4.3	46	0	3	0	0
BOWERMAN, F.	LI	TCBA	.291	.344	.365	.708	.074	.122	.657	2.0	20.5	5.1	164	0	8	1	2
THOMAS, R.	LI	TCBA	.284	.379	.323	.702	.039	.223	.716	10.4	75.6	5.0	631	1	3	3	4
COURTNEY, E.	LI	TCBA	.278	.348	.338	.686	.060	.180	.651	2.9	73.6	4.6	648	2	7	12	8
STREET, G.	LI	TCBA	.274	.348	.371	.719	.097	.210	.625	.9	7.6	4.2	69	0	0	0	0
ABBATICCHIO, E.	LI	TCBA	.263	.308	.350	.657	.087	.170	.601	-7.5	67.3	3.8	664	2	6	1	8
McEaney, J.	LI	TCBA	.250	.287	.316	.603	.066	.105	.475	-3.2	6.5	3.0	80	1	0	0	0
GLEASON, K.	LI	TCBA	.244	.296	.278	.574	.034	.105	.467	-25.0	47.3	2.7	636	4	3	26	5
CASEY, D.	LI	TCBA	.242	.297	.333	.630	.091	.191	.573	-6.8	34.0	3.4	368	1	1	3	6
RISING, P.	LI	TCBA	.226	.342	.355	.697	.129	.290	.708	.6	4.4	4.5	39	2	1	1	1
LUNDGREN, C.	LI	TCBA	.194	.239	.299	.538	.104	.164	.444	-4.2	5.2	2.5	74	0	0	3	0
EWING, B.	LI	TCBA	.193	.288	.193	.481	.000	.132	.413	-7.6	7.9	2.3	133	0	1	1	2
O'NEILL, J.	LI	TCBA	.176	.236	.214	.450	.038	.099	.372	-23.4	14.2	1.7	293	1	7	8	1
POWERS, M.	LI	TCBA	.170	.196	.170	.366	.000	.038	.261	-13.0	3.7	1.0	119	0	0	7	2
WHITE, D.	LI	TCBA	.149	.228	.228	.456	.079	.178	.396	-9.4	5.5	1.5	121	0	0	7	2
SPARKS, T.	LI	TCBA	.137	.167	.242	.409	.105	.147	.325	-10.3	4.4	1.2	112	0	0	10	3
COCKMAN, J.	LI	TCBA	.105	.292	.105	.397	.000	.421	.588	-.8	1.4	2.3	24	0	0	0	0
KELLUM, W.	LI	TCBA	.091	.167	.091	.258	.000	.091	.200	-1.7	.2	.6	12	0	0	0	0
MANUEL, M.	LI	TCBA	.083	.083	.083	.167	.000	.000	.091	-2.3	.1	.3	14	0	0	2	0
ROBITAILLE, C.	LI	TCBA	.029	.029	.029	.057	.000	.000	.029	-8.0	.1	.1	42	0	0	6	0
KINSELLA, E.	LI	TCBA	.000	.300	.000	.300	.000	.500	.500	-.5	.4	1.5	10	0	0	0	1
JOHNS, O.	LI	TCBA	.000	.000	.000	.000	.000	.000	.000	-.5	.0	.0	2	0	0	0	0
Long Island Islanders			.269	.327	.338	.665	.069	.175	.618	-23.3	642.5	4.1	6081	19	52	104	66



Shad Barry and George Browne led the Islander offense, leading the team in hitting and in runs and RBI respectively. Elmer Flick and Eddie Abbatichio were strong supporting members and, together, stole 69 bases.

11 Pitchers		Tm	Lg	W	L	PCT	SV	ERA	G	GS	CG	SHO	QS	IP	H	R	ER	HR	SO	BB
SPARKS, T.	LI	TCBA	23	6	.793	0	1.80	36	33	18	5	25	270.2	203	89	54	0	124	83	
WHITE, D.	LI	TCBA	29	9	.763	0	1.91	42	34	23	5	24	297.0	197	78	63	2	156	56	
MANUEL, M.	LI	TCBA	3	1	.750	1	2.23	24	5	2	1	2	48.1	57	22	12	0	19	13	
LUNDGREN, C.	LI	TCBA	15	6	.714	2	2.37	30	21	15	7	13	189.2	142	60	50	1	85	44	
ROBITAILLE, C.	LI	TCBA	8	7	.533	3	2.37	24	17	5	2	8	132.2	118	48	35	1	38	34	
EWING, B.	LI	TCBA	18	15	.545	0	2.42	40	39	25	2	19	316.1	255	117	85	5	192	101	
KINSELLA, E.	LI	TCBA	2	1	.667	0	2.88	7	3	1	0	1	25.0	29	13	8	0	23	5	
KELLUM, W.	LI	TCBA	5	5	.500	3	3.38	37	2	1	0	0	69.1	68	31	26	1	20	15	
McEneaney, J.	LI	TCBA	0	1	.000	4	3.60	17	0	0	0	0	20.0	23	14	8	0	9	11	
JOHNS, O.	LI	TCBA	0	0	-	1	5.08	24	0	0	0	0	28.1	46	21	16	3	19	2	
CASEY, D.	LI	TCBA	0	0	-	0	14.54	5	0	0	0	0	4.1	16	7	7	0	3	4	
Long Island Islanders			103	51	.669	14	2.34	286	154	90	22	92	1401.2	1154	500	364	13	688	368	

11 Pitchers		Tm	Lg	SUP/9	R/9	ERA	BF/9	BR/9	H/9	BB/9	SO/9	HR/9	ERPT	OBA	BF	BR	IBB	HB	WP	BK
SPARKS, T.	LI	TCBA	5.8	2.96	1.80	36.9	9.7	6.8	2.7	4.1	.00	39.0	.204	1109	292	1	7	1	0	
WHITE, D.	LI	TCBA	4.8	2.36	1.91	34.7	7.8	6.0	1.6	4.7	.06	39.1	.185	1146	259	2	8	11	0	
MANUEL, M.	LI	TCBA	3.5	4.10	2.23	39.1	13.6	10.6	2.4	3.5	.00	4.6	.298	210	73	0	3	0	0	
LUNDGREN, C.	LI	TCBA	4.7	2.85	2.37	36.0	9.1	6.7	2.0	4.0	.05	15.2	.206	759	191	2	7	1	0	
ROBITAILLE, C.	LI	TCBA	2.8	3.26	2.37	37.3	10.4	8.0	2.3	2.6	.07	10.6	.236	550	154	0	2	0	0	
EWING, B.	LI	TCBA	4.8	3.33	2.42	37.4	10.7	7.3	2.8	5.5	.14	23.7	.220	1316	377	1	22	7	0	
KINSELLA, E.	LI	TCBA	6.8	4.68	2.88	40.0	12.6	10.4	1.8	8.3	.00	.6	.282	111	35	0	1	0	0	
KELLUM, W.	LI	TCBA	.6	4.02	3.38	37.3	10.5	8.8	1.6	2.6	.13	-2.2	.260	287	81	3	1	1	0	
McEneaney, J.	LI	TCBA	.0	6.30	3.60	43.6	15.3	10.3	5.0	4.0	.00	-1.1	.271	97	34	0	0	0	0	
JOHNS, O.	LI	TCBA	.0	6.67	5.08	43.2	15.2	14.6	.6	6.0	.95	-6.3	.343	136	48	0	0	1	0	
CASEY, D.	LI	TCBA	.0	14.54	14.54	68.5	41.5	33.2	8.3	6.2	.00	-5.5	.552	33	20	0	0	0	0	
Long Island Islanders			4.4	3.21	2.34	36.9	10.0	7.4	2.3	4.4	.08	117.9	.222	5754	1564	9	51	22	0	

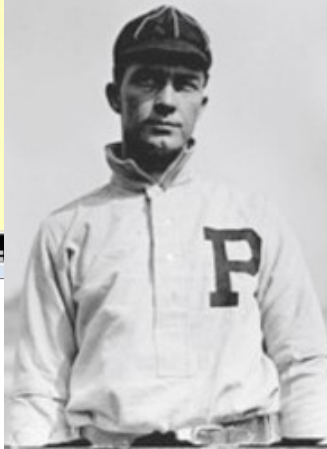
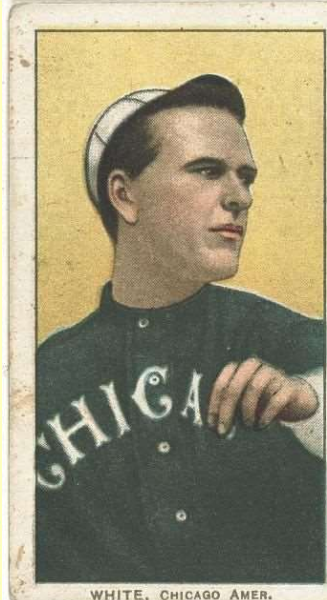

2-21 DM | IL-TCB906 | TCBA Origins 1905 MLB | TCBA Origins 1905 MLB | Mahley Division | Long Island Islanders

Doc White (29-9, 1.91) and Tully Sparks (23-6, 1.80) formed the dynamic duo on the mound for the Mahley Division champs. Bob Ewing (18-15, 2.42) and Carl Lundgren (15-6, 2.37) carried most of the rest of the load.

highlights



HOWELL, ST. LOUIS AMER.

June 16, 1906

Bergen's Harry Howell tosses the season's first No-Hitter in Wilderness, striking out 8 and walking 2, in a 3-0 shutout win.

Bergen Barflies at Wilderness Wraiths

Team	1	2	3	4	5	6	7	8	9	R	H	E	LOB	DP
Bergen Barflies	0	1	0	1	0	1	0	0	0	3	9	1	8	0
Wilderness Wraiths	0	0	0	0	0	0	0	0	0	0	0	0	3	1

Bergen Barflies (Game 57)

NAME	FT	AB	R	HR	BI	2B	3B	HR	TB	SO	BB	IBB	HBP	SH	SF	SB	CS	GDP	AVG	PO	A	E	DP	PB
K. SELBACH, cf		4	0	1	0	0	0	0	1	2	1	0	0	0	0	0	0	0	.198	7	0	0	0	
O. CLYMER, 1b		5	0	2	0	0	0	0	2	0	0	0	0	0	0	2	0	1	.297	6	0	0	0	
M. GRADY, c		4	0	1	0	0	0	0	1	1	0	0	0	0	0	1	0	0	.310	9	0	0	0	0
G. STONE, lf		3	1	0	0	0	0	0	0	1	1	0	0	0	0	0	0	0	.253	4	0	0	0	
S. SEYBOLD, rf		3	1	1	0	0	0	0	1	1	0	0	0	1	0	0	0	0	.268	0	0	0	0	
C. HICKMAN, 2b		4	1	3	1	1	0	0	4	0	0	0	0	0	0	0	0	0	.336	0	3	0	0	
L. Meade, ss		3	0	0	0	0	0	0	0	1	1	0	0	0	0	0	0	0	.236	1	2	1	0	
D. BRAIN, 3b		4	0	1	2	0	0	0	1	0	0	0	0	0	0	1	0	0	.265	0	0	0	0	
H. HOWELL, p		4	0	0	0	0	0	0	0	0	0	0	0	0	0	0	0	0	.193					
Totals		34	3	9	3	1	0	0	10	6	3	0	0	1	0	4	0	1						

NAME	FT	G	SC	IP	H	R	ER	2B	3B	HR	BF	SO	BB	IBB	HB	SH	SF	WP	BK	IR	ERA
H. HOWELL, W, 10- 4		9	3	9.0	0	0	0	0	0	0	30	8	2	0	0	0	0	2	0	0	1.97
Totals				9.0	0	0	0	0	0	0	30	8	2	0	0	0	0	2	0	0	27

Wilderness Wraiths (Game 57)

NAME	FT	AB	R	HR	BI	2B	3B	HR	TB	SO	BB	IBB	HBP	SH	SF	SB	CS	GDP	AVG	PO	A	E	DP	PB
D. HOWARD, 1b		4	0	0	0	0	0	0	0	1	0	0	0	0	0	0	0	0	.335	9	1	0	1	
M. DOOLAN, ss		4	0	0	0	0	0	0	0	1	0	0	0	0	0	0	0	0	.258	0	3	0	1	
J. KELLEY, cf		2	0	0	0	0	0	0	0	0	2	0	0	0	0	0	0	0	.300	5	0	0	0	
S. Sibley, 3b		3	0	0	0	0	0	0	0	3	0	0	0	0	0	0	0	0	.282	1	2	0	0	
R. VINSON, rf		3	0	0	0	0	0	0	0	1	0	0	0	0	0	0	0	0	.212	1	0	0	0	
O. KRUEGER, lf		3	0	0	0	0	0	0	0	1	0	0	0	0	0	0	0	0	.083	1	0	0	0	
J. CASSIDY, 2b		3	0	0	0	0	0	0	0	0	0	0	0	0	0	0	0	0	.184	4	3	0	1	
D. ZEARFOSS, c		3	0	0	0	0	0	0	0	1	0	0	0	0	0	0	0	0	.043	6	0	0	0	0
F. SMITH, p		2	0	0	0	0	0	0	0	0	0	0	0	0	0	0	0	0	.051					
H. WAKEFIELD, ph	I	1	0	0	0	0	0	0	0	0	0	0	0	0	0	0	0	0	.167	0	0	0	0	
R. DONAHUE, p	I	0	0	0	0	0	0	0	0	0	0	0	0	0	0	0	0	0	.000					
Totals		28	0	0	0	0	0	0	0	8	2	0	0	0	0	0	0	0						

NAME	FT	G	SC	IP	H	R	ER	2B	3B	HR	BF	SO	BB	IBB	HB	SH	SF	WP	BK	IR	ERA
F. SMITH, L, 6- 6		5	7	8.0	8	3	3	1	0	0	35	6	3	0	0	1	0	1	0	0	2.90
R. DONAHUE	I	1	0	1.0	1	0	0	0	0	0	3	0	0	0	0	0	0	0	0	0	.53
Totals				9.0	9	3	3	1	0	0	38	6	3	0	0	1	0	1	0	0	27

July 1, 1906 Carl Lundgren no-hits the Vitamen in Long Island, 2-0. The only base runner reached on a Kid Gleason E-4.



Hyde Park Vitamen at Long Island Islanders																										
Hyde Park Vitamen	0	0	0	0	0	0	0	0	0	0	0	0	0	0	0	0	0	0	1	0						
Long Island Islanders	0	0	1	1	0	0	0	0	0	0	2	6	1	7	0											
Hyde Park Vitamen (Game 71)																										
NAME	FT	AB	R	HR	BI	2B	3B	HR	TB	SO	BB	IBB	HBP	SH	SF	SB	CS	GDP	AVG	PO	A	E	DP	PB		
S. SHANNON, lf		4	0	0	0	0	0	0	0	1	0	0	0	0	0	0	0	0	.274	6	0	0	0			
W. SCHULTE, cf		3	0	0	0	0	0	0	0	0	0	0	0	0	0	0	0	0	.273	4	0	0	0			
J. SHECKARD, rf	I	3	0	0	0	0	0	0	0	0	0	0	0	0	0	0	0	0	.296	1	1	0	0			
B. WALLACE, ss		3	0	0	0	0	0	0	0	0	0	0	0	0	0	0	0	0	.294	2	1	0	0			
H. CHASE, 1b		3	0	0	0	0	0	0	0	0	0	0	0	0	0	0	0	0	.269	6	0	0	0			
H. WOLVERTON, 3b		3	0	0	0	0	0	0	0	0	0	0	0	0	0	0	0	0	.126	0	0	0	0			
J. WARNER, c		3	0	0	0	0	0	0	0	2	0	0	0	0	0	0	0	0	.223	4	0	0	0	0		
G. DUNDON, 2b		3	0	0	0	0	0	0	0	0	0	0	0	0	0	0	0	0	.171	1	7	0	0			
D. SCANLAN, p		2	0	0	0	0	0	0	0	0	0	0	0	0	0	0	0	0	.213							
R. Braun, ph		1	0	0	0	0	0	0	0	0	0	0	0	0	0	0	0	0	.255	0	0	0	0			
Totals		28	0	0	0	0	0	0	0	3	0	0	0	0	0	0	0	0								
NAME	FT	G	SC	IP	H	R	ER	2B	3B	HR	BF	SO	BB	IBB	HB	SH	SF	WP	BK	IR	ERA	PO	A	E	DP	PB
D. SCANLAN, L, 4-11		61	8.0	6	2	2	0	1	0	0	33	3	4	0	0	0	1	0	0	0	3.29	0	0	0	0	
Totals		8.0	6	2	2	0	1	0	0	0	33	3	4	0	0	0	1	0	0	0		24	9	0	0	0
Long Island Islanders (Game 71)																										
NAME	FT	AB	R	HR	BI	2B	3B	HR	TB	SO	BB	IBB	HBP	SH	SF	SB	CS	GDP	AVG	PO	A	E	DP	PB		
R. THOMAS, cf		3	1	1	0	0	0	0	1	0	1	0	0	0	0	0	0	0	.278	4	0	0	0			
S. BARRY, 1b		4	0	2	0	0	0	0	2	1	0	0	0	0	0	0	0	0	.371	4	1	0	0			
D. CASEY, rf		2	0	0	1	0	0	0	0	0	0	0	0	0	1	0	0	0	.281	2	0	0	0			
J. O'NEILL, c		1	0	0	0	0	0	0	0	0	0	0	0	0	0	0	0	0	.172	3	0	0	0	0		
G. BROWNE, lf		3	0	1	0	0	0	0	1	0	1	0	0	0	0	0	0	0	.336	5	0	0	0			
P. RISING, lf		0	0	0	0	0	0	0	0	0	0	0	0	0	0	0	0	0	.118	1	0	0	0			
E. ABBATICCHIO, ss		3	1	1	0	0	0	0	1	0	1	0	0	0	0	0	0	0	.230	0	2	0	0			
E. COURTNEY, 3b		4	0	1	1	0	1	0	3	1	0	0	0	0	0	0	0	0	.264	0	2	0	0			
K. GLEASON, 2b		3	0	0	0	0	0	0	0	0	0	0	0	0	0	0	0	0	.253	1	1	1	0			
C. LUNDGREN, p		3	0	0	0	0	0	0	0	0	0	0	0	0	0	0	0	0	.212							
M. POWERS, c		2	0	0	0	0	0	0	0	1	0	0	0	0	0	0	0	0	.164	3	0	0	0	0		
E. FLICK, rf		0	0	0	0	0	0	0	0	0	1	0	0	0	0	0	0	0	.288	3	0	0	0			
Totals		28	2	6	2	0	1	0	8	3	4	0	0	0	1	0	0	0								
NAME	FT	G	SC	IP	H	R	ER	2B	3B	HR	BF	SO	BB	IBB	HB	SH	SF	WP	BK	IR	ERA	PO	A	E	DP	PB
C. LUNDGREN, W, 7- 4		90	9.0	0	0	0	0	0	0	0	28	3	0	0	0	0	0	0	0	0	2.90	1	0	0	0	
Totals		9.0	0	0	0	0	0	0	0	0	28	3	0	0	0	0	0	0	0	0		27	6	1	0	0

August 2, 1906

The Big Six, Christy Mathewson, no-hits Bergen in Cleveland, out-dueling Three Finger Brown for a 2-0 Nap victory. Matty walks 2 and survives 3 defensive errors, facing 32 hitters.

Bergen Barflies at Cleveland Naps

Team	1	2	3	4	5	6	7	8	9	R	H	E	LOB	DP
Bergen Barflies	0	0	0	0	0	0	0	0	0	0	0	1	5	2
Cleveland Naps	0	0	0	1	0	0	1	0	0	2	5	3	4	0

Bergen Barflies (Game 102)

NAME	FT	AB	R	HR	BI	2B	3B	HR	TB	SO	BB	IBB	HBP	SH	SF	SB	CS	GDP	AVG	PO	A	E	DP	PB
O. CLYMER, cf		4	0	0	0	0	0	0	0	0	0	0	0	0	0	0	0	0	.317	3	1	0	1	
I. ROCKENFIELD, 2b		2	0	0	0	0	0	0	0	0	1	0	0	1	0	0	0	0	.285	1	3	0	0	
G. STONE, rf		3	0	0	0	0	0	0	0	0	1	0	0	0	0	1	0	0	.285	1	1	0	1	
C. HICKMAN, 1b		4	0	0	0	0	0	0	0	0	0	0	0	0	0	0	0	0	.306	10	2	0	1	
D. BRAIN, lf		4	0	0	0	0	0	0	0	3	0	0	0	0	0	0	0	0	.274	1	0	0	0	
L. CRIGER, c		3	0	0	0	0	0	0	0	0	0	0	0	0	0	0	0	0	.214	2	1	0	0	0
L. Meade, ss		3	0	0	0	0	0	0	0	1	0	0	0	0	0	0	0	0	.239	2	2	0	0	
T. LEAHY, 3b		3	0	0	0	0	0	0	0	1	0	0	0	0	0	0	0	0	.194	3	1	0	2	
T. BROWN, p		3	0	0	0	0	0	0	0	0	0	0	0	0	0	0	0	0	.067					
Totals		29	0	0	0	0	0	0	0	5	2	0	0	1	0	1	0	0						

NAME	FT	G	SC	IP	H	R	ER	2B	3B	HR	BF	SO	BB	IBB	HB	SH	SF	WP	BK	IR	ERA
T. BROWN, L, 11- 6		66	8.0	5	2	1	3	2	0	30	2	2	0	0	0	1	0	0	0	0	2.87
Totals			8.0	5	2	1	3	2	0	30	2	2	0	0	0	1	0	0	0	0	

Cleveland Naps (Game 102)

NAME	FT	AB	R	HR	BI	2B	3B	HR	TB	SO	BB	IBB	HBP	SH	SF	SB	CS	GDP	AVG	PO	A	E	DP	PB
F. TENNEY, 1b		3	0	1	0	1	0	0	2	1	1	0	0	0	0	0	0	0	.299	8	4	0	0	
J. EVERS, 2b		4	0	0	0	0	0	0	0	1	0	0	0	0	0	0	0	0	.319	1	2	0	0	
A. SCHLEI, lf		4	0	0	0	0	0	0	0	0	0	0	0	0	0	0	0	0	.202	1	0	0	0	
E. BATCH, 3b		3	1	1	0	0	1	0	3	0	0	0	0	0	0	0	0	0	.257	1	1	1	0	
A. BRIDWELL, ss		3	0	1	1	1	0	0	2	0	0	0	0	0	0	0	0	0	.205	3	6	0	0	
F. ODWELL, rf		3	1	1	0	0	1	0	3	0	0	0	0	0	0	0	0	0	.216	3	0	0	0	
I. VAN ZANDT, cf		3	0	1	0	1	0	0	2	0	0	0	0	0	0	0	0	0	.252	1	0	1	0	
M. KAHOE, c		3	0	0	0	0	0	0	0	0	0	0	0	0	0	0	0	0	.270	6	0	1	0	0
C. MATHEWSON, p		1	0	0	1	0	0	0	0	0	1	0	0	0	1	0	0	0	.188					
Totals		27	2	5	2	3	2	0	12	2	2	0	0	0	1	0	0	0						

NAME	FT	G	SC	IP	H	R	ER	2B	3B	HR	BF	SO	BB	IBB	HB	SH	SF	WP	BK	IR	ERA
C. MATHEWSON, W, 17- 9		90	9.0	0	0	0	0	0	0	0	32	5	2	0	0	1	0	0	0	0	1.50
Totals			9.0	0	0	0	0	0	0	0	32	5	2	0	0	1	0	0	0	0	

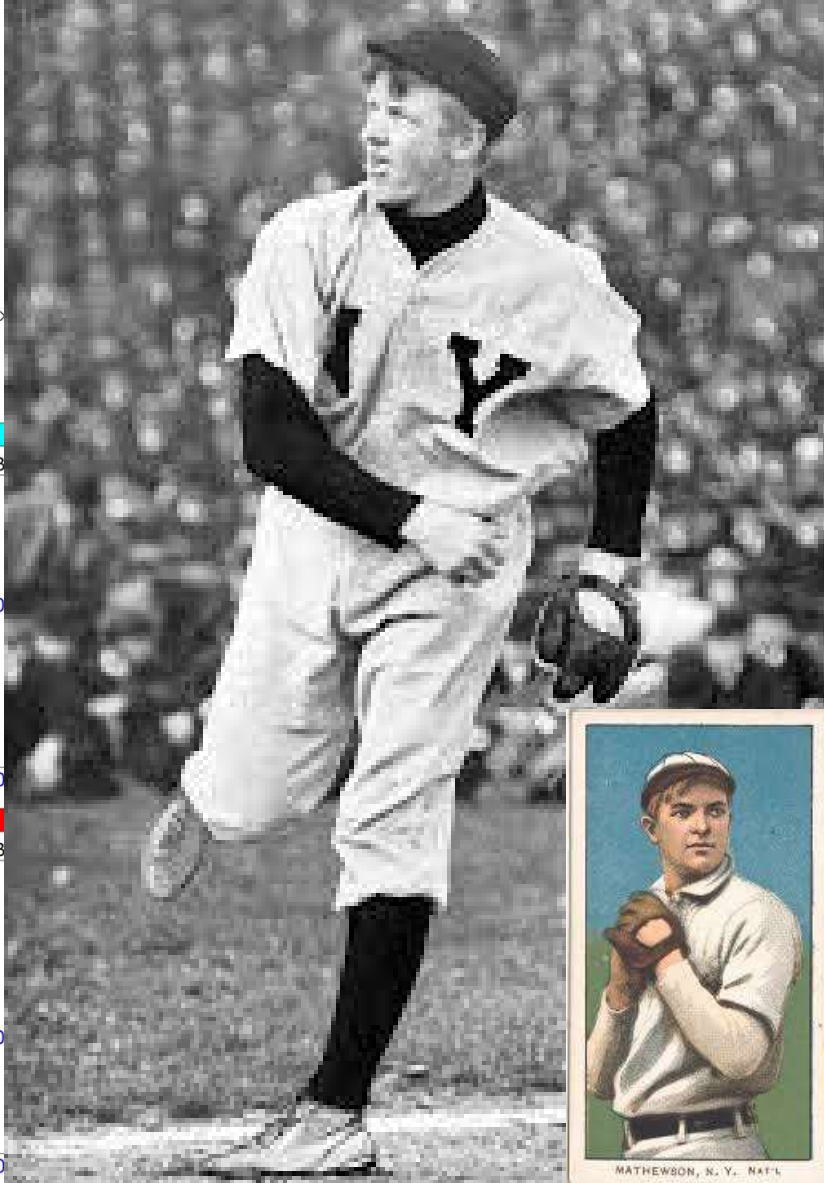

August 13, 1906

Addie Joss no-hits the Mountaineers in front of the home town Waukesha fans, walking two batters and fanning five.

Turin Mountaineers at Waukesha Freeman

Team	1	2	3	4	5	6	7	8	9	R	H	E	LOB	DP
Turin Mountaineers	0	0	0	0	0	0	0	0	0	0	0	2	2	0
Waukesha Freeman	0	0	1	0	3	0	4	3		11	16	0	8	0

Turin Mountaineers (Game 112)

NAME	FT	AB	R	HR	BI	2B	3B	HR	TB	SO	BB	IBB	HBP	SH	SF	SB	CS	GDP	AVG	PO	A	E	DP	PB		
H. LUMLEY, rf		3	0	0	0	0	0	0	0	0	1	0	0	0	0	0	0	0	.291	3	0	0	0			
B. BRADLEY, 3b		4	0	0	0	0	0	0	0	3	0	0	0	0	0	0	0	0	.230	2	2	0	0			
J. SEBRING, lf		2	0	0	0	0	0	0	0	0	1	0	0	0	0	0	0	0	.283	1	2	0	0			
D. MCGUIRE, 1b		3	0	0	0	0	0	0	0	1	0	0	0	0	0	0	0	0	.230	8	2	0	0			
J. CLARKE, ss		3	0	0	0	0	0	0	0	0	0	0	0	0	0	0	0	0	.234	2	4	0	0			
B. LORD, cf		3	0	0	0	0	0	0	0	0	0	0	0	0	0	0	0	0	.230	0	0	0	0			
M. HEYDON, c		3	0	0	0	0	0	0	0	0	0	0	0	0	0	0	0	0	.153	7	0	1	0	0		
J. FARRELL, 2b		3	0	0	0	0	0	0	0	1	0	0	0	0	0	0	0	0	.158	1	3	1	0			
B. PFEFFER, p		2	0	0	0	0	0	0	0	0	0	0	0	0	0	0	0	0	.000							
P. Pio, ph		1	0	0	0	0	0	0	0	0	0	0	0	0	0	0	0	0	.240	0	0	0	0			
Totals		27	0	0	0	0	0	0	0	5	2	0	0	0	0	0	0	0								
NAME	FT	G	SC	IP	H	R	ER	2B	3B	HR	BF	SO	BB	IBB	HB	SH	SF	WP	BK	IR	ERA	PO	A	E	DP	PB
B. PFEFFER, L, 5- 4		17	8.0	16	11	7	3	1	0	43	4	1	0	1	0	0	1	0	0	3.23	0	1	0	0		
Totals		8.0	16	11	7	3	1	0	43	4	1	0	1	0	0	1	0	0			24	14	2	0	0	

Waukesha Freeman (Game 112)

NAME	FT	AB	R	HR	BI	2B	3B	HR	TB	SO	BB	IBB	HBP	SH	SF	SB	CS	GDP	AVG	PO	A	E	DP	PB		
H. WAGNER, ss		5	2	4	1	0	0	0	4	0	0	0	0	0	0	0	0	0	.377	1	1	0	0			
M. HUGGINS, 2b		3	1	1	0	0	0	0	1	0	1	0	1	0	0	0	0	0	.277	1	5	0	0			
J. STAHL, 1b		5	3	3	2	1	0	0	4	0	0	0	0	0	0	0	0	0	.245	8	0	0	0			
J. KLING, c		5	2	1	1	0	0	0	1	1	0	0	0	0	0	0	0	0	.243	6	0	0	0	0		
G. BARCLAY, rf		5	0	2	2	0	0	0	2	2	0	0	0	0	0	0	0	0	.181	2	0	0	0			
J. WALLACE, cf	I	5	1	1	1	0	0	0	1	1	0	0	0	0	0	0	0	0	.155	7	0	0	0			
K. Sajdak, lf		5	1	2	0	0	1	0	4	0	0	0	0	0	0	0	0	0	.194	2	0	0	0			
T. NEEDHAM, 3b		4	0	1	2	1	0	0	2	0	0	0	0	0	0	0	0	0	.169	0	1	0	0			
A. JOSS, p		4	1	1	0	1	0	0	2	0	0	0	0	0	0	0	0	0	.109							
Totals		41	11	16	9	3	1	0	21	4	1	0	1	0	0	0	0	0								
NAME	FT	G	SC	IP	H	R	ER	2B	3B	HR	BF	SO	BB	IBB	HB	SH	SF	WP	BK	IR	ERA	PO	A	E	DP	PB
A. JOSS, W, 16- 6		90	9.0	0	0	0	0	0	29	5	2	0	0	0	0	0	0	0	0	2.49	0	0	0	0		
Totals		9.0	0	0	0	0	0	0	29	5	2	0	0	0	0	0	0	0			27	7	0	0	0	

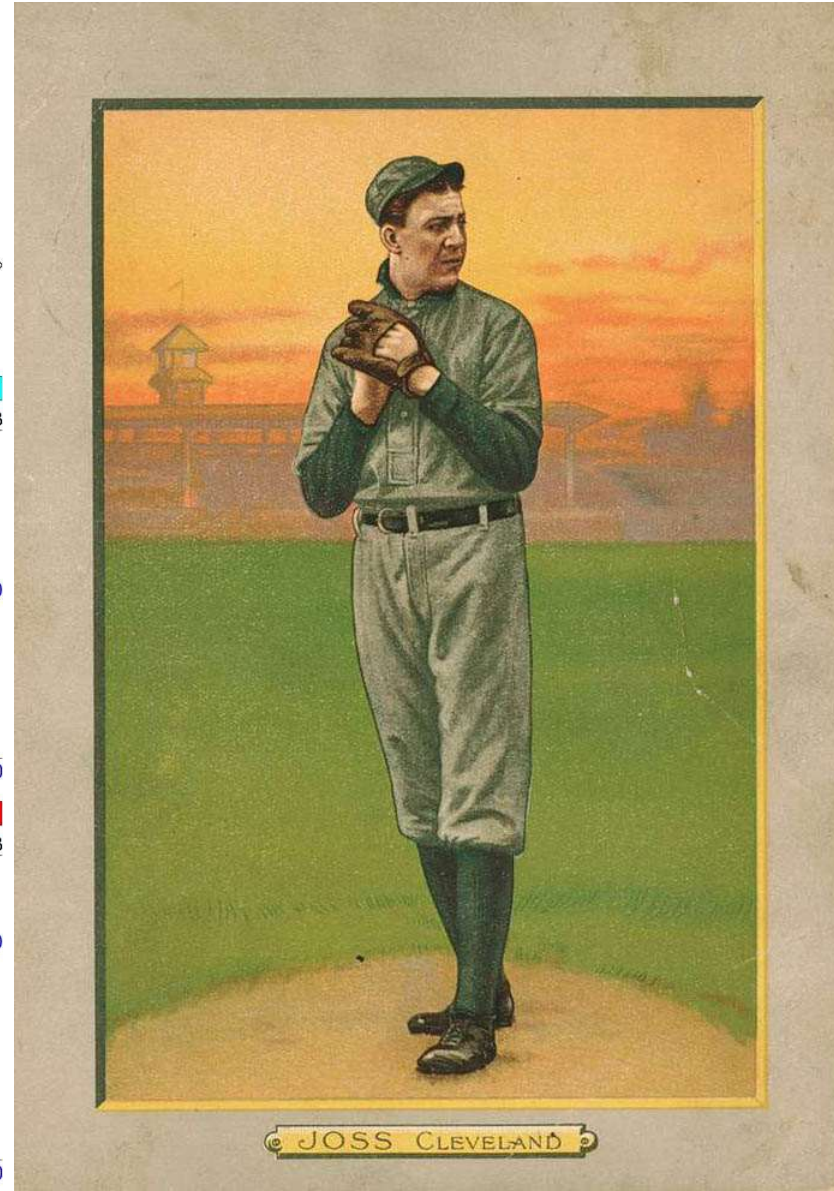

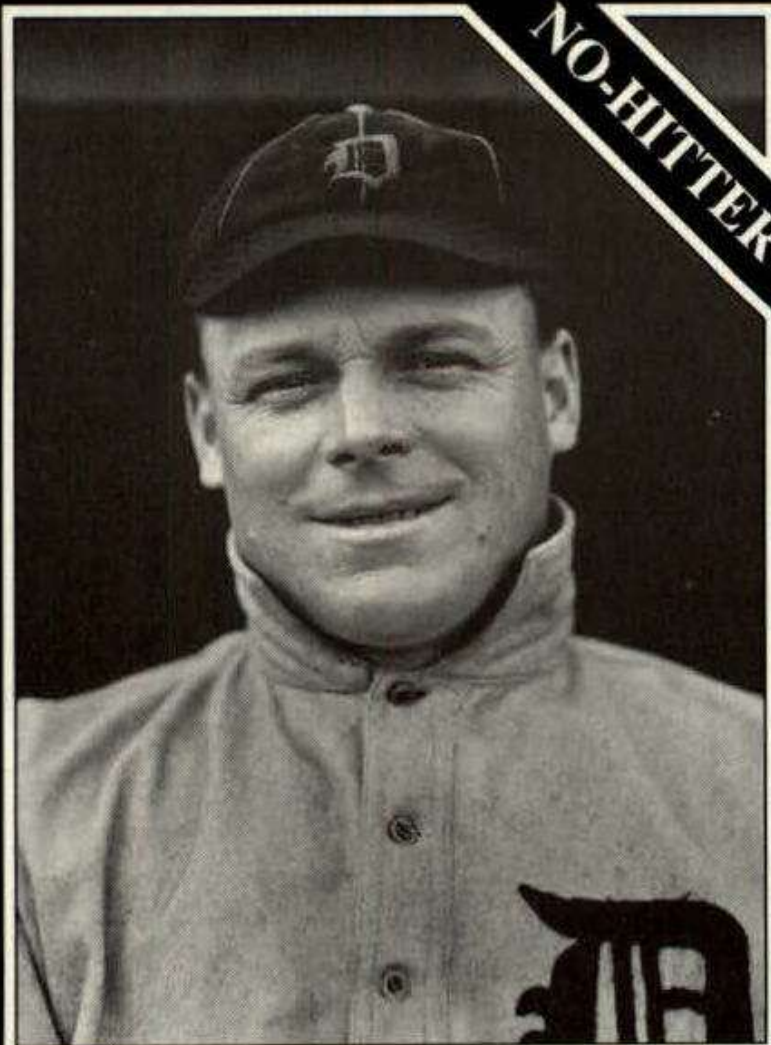

GEORGE MULLIN 7/11/19

South Starrucca Ainspans at Bradenton Buckeyes

Team	1	2	3	4	5	6	7	8	9	R	H	E	LOB	DP
South Starrucca Ainspans	0	0	1	0	0	0	1	0	1	3	5	2	10	0
Bradenton Buckeyes	0	0	0	1	0	0	0	0	0	1	0	1	4	0

South Starrucca Ainspans (Game 115)

NAME	FT	AB	R	HR	BI	2B	3B	HR	TB	SO	BB	IBB	HBP	SH	SF	SB	CS	GDP	AVG	PO	A	E	DP	PB
F. CURTIS, cf		4	2	1	0	1	0	0	2	1	1	0	0	0	0	3	0	0	.240	4	0	0	0	
M. MCINTYRE, lf		4	0	1	1	0	0	0	1	0	1	0	0	0	0	0	0	0	.247	2	0	0	0	
J. DELAHANTY, rf		2	0	0	1	0	0	0	0	0	1	0	2	0	0	1	0	0	.253	1	0	0	0	
D. MURPHY, 2b		5	0	0	0	0	0	0	0	1	0	0	0	0	0	0	0	0	.299	1	1	0	0	
T. JONES, 1b		3	0	0	0	0	0	0	0	0	1	0	0	0	0	0	0	0	.191	10	1	0	0	
R. DOOIN, c		3	0	2	0	0	0	0	2	0	0	0	0	1	0	2	1	0	.250	7	0	0	0	
F. PARENT, ss		2	1	0	0	0	0	0	0	1	2	0	0	0	0	1	0	0	.228	0	6	1	0	
M. MOWREY, 3b		4	0	1	0	1	0	0	2	0	0	0	0	0	0	0	0	0	.224	1	1	1	0	
G. MULLIN, p		3	0	0	0	0	0	0	0	0	1	0	0	0	0	0	0	0	.254					
Totals		30	3	5	2	2	0	0	7	3	7	0	2	1	0	7	1	0						

NAME	FT	G	SC	IP	H	R	ER	2B	3B	HR	BF	SO	BB	IBB	HB	SH	SF	WP	BK	IR	ERA	
G. MULLIN, W, 11-12		89	9.0	0	1	0	0	0	0	0	32	7	3	0	0	0	0	0	0	0	0	2.73
Totals		9.0	0	1	0	0	0	0	0	0	32	7	3	0	0	0	0	0	0	0	0	27

Bradenton Buckeyes (Game 115)

NAME	FT	AB	R	HR	BI	2B	3B	HR	TB	SO	BB	IBB	HBP	SH	SF	SB	CS	GDP	AVG	PO	A	E	DP	PB
C. MALAY, 2b		4	0	0	0	0	0	0	0	0	0	0	0	0	0	0	0	0	.262	3	3	1	0	
K. ELBERFELD, ss		4	0	0	0	0	0	0	0	3	0	0	0	0	0	0	0	0	.255	2	4	0	0	
C. SEYMOUR, rf		2	1	0	0	0	0	0	0	0	2	0	0	0	0	0	0	0	.405	4	0	0	0	
H. SMOOT, cf		4	0	0	0	0	0	0	0	1	0	0	0	0	0	0	0	0	.316	2	0	0	0	
J. BECKLEY, 1b		4	0	0	0	0	0	0	0	0	0	0	0	0	0	0	0	0	.314	8	1	0	0	
B. MALONEY, lf		3	0	0	0	0	0	0	0	0	0	0	0	0	0	0	0	0	.298	4	0	0	0	
W. Wood, 3b		2	0	0	0	0	0	0	0	0	1	0	0	0	0	0	0	0	.226	1	2	0	0	
F. ROTH, c		2	0	0	0	0	0	0	0	0	0	0	0	0	0	0	0	0	.221	3	2	0	0	
M. GRIMSHAW, ph		1	0	0	0	0	0	0	0	1	0	0	0	0	0	0	0	0	.239	0	0	0	0	
H. BARTON, c		0	0	0	0	0	0	0	0	0	0	0	0	0	0	0	0	0	.125	0	0	0	0	
J. HARPER, p		3	0	0	0	0	0	0	0	2	0	0	0	0	0	0	0	0	.119					
Totals		29	1	0	0	0	0	0	0	7	3	0	0	0	0	0	0	0						

NAME	FT	G	SC	IP	H	R	ER	2B	3B	HR	BF	SO	BB	IBB	HB	SH	SF	WP	BK	IR	ERA	
J. HARPER, L, 4-10		65	9.0	5	3	1	2	0	0	0	40	3	7	0	2	1	0	0	0	0	0	4.49
Totals		9.0	5	3	1	2	0	0	0	0	40	3	7	0	2	1	0	0	0	0	0	27

August 16, 1906

It isn't pretty, as George Mullin allows a run, walks three and survives 2 errors, but the Ainspan No-Hits the Buckeyes in Bradenton for a 3-1 win, while striking out seven hitters.

A vinyl record is shown from a top-down perspective, partially covered by a bright blue sleeve. The record's surface is black with a white center. The text "ONE-HIT WONDERS" is printed in a large, bold, yellow font with a red outline across the middle of the record. The sleeve is visible at the top and bottom edges, framing the record.

**ONE-HIT
WONDERS**

We had 21 one-hitters thrown this season, in addition to the five no-hitters. Five pitchers threw a pair of one hitters:

- Christy Mathewson, Cleveland
- Rube Waddell, Pittsburgh
- Three Finger Brown, Bergen
- Ed Reulbach, Mimosa
- Willie Sudhoff, Mimosa



The other eleven hurlers to throw 1-hit complete games were Buster Brown (BR), Eddie Plank (TU), Mike Lynch (GW), Bill Hogg (BU), Jack Townsend (MI), Bob Ewing (LI), Carl Lundgren (LI), Bob Wicker (WW), Otto Hess (CL), Chief Bender (BU) and Andy Coakley (BU)



May 23, 1906 Danny Murphy has FOUR DOUBLES!!!!

Bradenton Buckeyes at South Starrucca Ainspans																								
Team	1	2	3	4	5	6	7	8	9	R	H	E	LOB	DP										
Bradenton Buckeyes	2	0	0	0	0	2	0	0	0	4	10	1	6	0										
South Starrucca Ainspans	0	1	2	0	0	0	3	0		6	12	0	10	2										
Bradenton Buckeyes (Game 35)																								
NAME	FT	AB	R	HRBI	2B	3B	HR	TB	SO	BB	IBB	HBP	SH	SF	SB	CS	GDP	AVG	PO	A	E	DP	PE	
C. MALAY, ss		5	0	1	0	1	0	0	2	0	0	0	0	0	0	0	0	0	.280	5	2	0	0	
B. MALONEY, lf		2	2	1	0	0	0	0	1	0	2	0	0	0	0	0	0	0	.307	0	0	0	0	
C. SEYMOUR, rf		4	2	3	2	2	1	0	7	0	0	0	0	0	0	0	0	0	.403	1	1	0	0	
H. SMOOT, cf		3	0	0	0	0	0	0	0	1	0	0	0	1	0	0	0	0	.296	0	0	0	0	
N. LAJOIE, 2b		4	0	2	2	0	0	0	2	0	0	0	0	0	0	0	0	0	.344	1	3	0	0	
J. BECKLEY, 1b		4	0	1	0	0	1	0	3	0	0	0	0	0	0	0	0	0	.253	11	1	0	0	
W. Wood, 3b		4	0	0	0	0	0	0	0	1	0	0	0	0	0	0	0	0	.216	2	0	0	0	
F. ROTH, c		4	0	1	0	1	0	0	2	2	0	0	0	0	0	0	0	0	.270	4	0	1	0	
W. HENLEY, p		3	0	1	0	0	0	0	1	0	0	0	0	0	0	0	0	0	.250					
M. GRIMSHAW, ph		1	0	0	0	0	0	0	0	0	0	0	0	0	0	0	0	0	.259	0	0	0	0	
Totals		34	4	10	4	4	2	0	18	4	2	0	0	1	0	0	0	0						
NAME	FT	G	SC	IP	H	R	ER	2B	3B	HR	BF	SO	BB	IBB	HB	SH	SF	WP	BK	IR	ERA			
W. HENLEY, L, 2- 2		38	8.0	12	6	4	5	0	0	0	40	4	4	0	0	1	0	0	0	0	0	2.81	0	5
Totals		8.0	12	6	4	5	0	0	0	0	40	4	4	0	0	1	0	0	0	0	0	24	12	
South Starrucca Ainspans (Game 35)																								
NAME	FT	AB	R	HRBI	2B	3B	HR	TB	SO	BB	IBB	HBP	SH	SF	SB	CS	GDP	AVG	PO	A	E	DP	PE	
D. GREEN, lf		4	0	1	0	0	0	0	1	0	0	0	0	0	0	0	0	0	.239	0	0	0	0	
J. DOBBS, lf		1	0	1	0	0	0	0	1	0	0	0	0	0	0	0	0	0	.216	1	0	0	0	
F. CURTIS, 1b-3b		4	0	0	0	0	0	0	0	3	0	0	0	1	0	0	0	0	.197	7	1	0	1	
M. MCINTYRE, rf		5	2	1	0	1	0	0	2	0	0	0	0	0	0	0	0	0	.211	2	1	0	1	
D. MURPHY, 2b		5	3	4	1	4	0	0	8	0	0	0	0	0	0	0	0	0	.320	1	2	0	0	
H. PEITZ, c		2	0	0	0	0	0	0	0	0	1	0	0	0	0	0	0	0	.167	6	0	0	1	
C. LINDSAY, ph-1b		1	1	1	1	0	0	0	1	0	0	0	0	0	0	0	0	0	.159	2	0	0	0	
S. Fiehl, cf		3	0	1	1	0	0	0	1	0	0	0	0	0	0	0	0	0	.364	2	0	0	0	
B. GANLEY, ph-cf		1	0	0	0	0	0	0	0	0	0	0	0	0	0	0	0	0	.174	0	0	0	0	
F. PARENT, ss		1	0	0	0	0	0	0	0	0	2	0	0	0	0	0	0	0	.209	4	6	0	1	
B. JACOBSON, p		0	0	0	0	0	0	0	0	0	1	0	0	0	0	0	0	0	.000					
F. OWEN, p		0	0	0	0	0	0	0	0	0	0	0	0	0	0	0	0	0	.059					
M. MOWREY, 3b		3	0	2	1	0	0	0	2	0	0	0	0	0	0	0	0	0	.235	0	0	0	0	
D. FARRELL, ph-c	I	1	0	1	1	0	0	0	1	0	0	0	0	0	0	0	0	0	.500	1	0	0	0	
N. ALTROCK, p		2	0	0	0	0	0	0	0	1	0	0	0	0	0	0	0	0	.000					
G. SCHAEFER, ph-ss		2	0	0	0	0	0	0	0	0	0	0	0	0	0	0	0	0	.218	0	0	0	0	
Totals		35	6	12	5	5	0	0	17	4	4	0	0	1	0	0	0	0						
NAME	FT	G	SC	IP	H	R	ER	2B	3B	HR	BF	SO	BB	IBB	HB	SH	SF	WP	BK	IR	ERA			
N. ALTROCK		44	6.0	6	4	4	2	1	0	0	25	2	2	0	0	1	0	1	0	0	0	1.98	0	
B. JACOBSON, W, 2- 1		1.0	3	0	0	1	1	0	0	0	5	1	0	0	0	0	0	0	0	0	0	4.50	0	
F. OWEN, SOP S, 1		2.0	1	0	0	1	0	0	0	0	7	1	0	0	0	0	0	0	0	1	1.69	1		
Totals		9.0	10	4	4	4	2	0	0	0	37	4	2	0	0	1	0	1	0	1	0	27		



September 14, 1906
Three doubles and a triple
by Cy Seymour aren't
enough to help the
Buckeyes, who take one of
their 15 losses against
pennant winning Bergen.



Bradenton Buckeyes at Bergen Barflies

Team	1	2	3	4	5	6	7	8	9	R	H	E	LOB	DP
Bradenton Buckeyes	2	0	0	0	0	0	0	3	0	5	13	0	8	0
Bergen Barflies	0	1	0	2	1	0	0	0	2	6	10	1	8	0

Bradenton Buckeyes (Game 142)

NAME	FT	AB	R	HR	BI	2B	3B	HR	TB	SO	BB	IBB	HBP	SH	SF	SB	CS	GDP	AVG	PO	A	E	DP	PB
K. ELBERFELD, ss		5	1	1	0	1	0	0	2	1	0	0	0	0	0	0	0	0	.243	2	4	0	0	
B. MALONEY, lf		5	0	1	0	0	0	0	1	1	0	0	0	0	0	0	1	0	.281	2	0	0	0	
C. SEYMOUR, rf		5	1	4	0	3	1	0	9	0	0	0	0	0	0	0	0	0	.397	1	0	0	0	
H. SMOOT, cf		5	1	1	1	0	0	0	1	1	0	0	0	0	0	0	0	0	.297	9	0	0	0	
N. LAJOIE, 2b		4	1	2	2	0	0	0	2	0	0	0	0	0	0	1	0	0	.362	0	1	0	0	
J. BECKLEY, 1b		4	1	1	1	1	0	0	2	2	0	0	0	0	0	0	0	0	.324	5	1	0	0	
W. Wood, 3b		3	0	2	1	0	0	0	2	1	1	0	0	0	0	0	0	0	.220	1	0	0	0	
F. ROTH, c		3	0	0	0	0	0	0	0	2	1	0	0	0	0	0	0	0	.231	6	1	0	0	0
R. AMES, p		4	0	1	0	0	0	0	1	2	0	0	0	0	0	0	0	0	.125					
Totals		38	5	13	5	5	1	0	20	10	2	0	0	0	0	1	1	0						

NAME	FT	G	SC	IP	H	R	ER	2B	3B	HR	BF	SO	BB	IBB	HB	SH	SF	WP	BK	IR	ERA			
R. AMES, L, 17-14		43	8.2	10	6	6	1	1	0	0	40	6	3	0	1	0	1	1	0	0	3.24			
Totals			8.2	10	6	6	1	1	0	0	40	6	3	0	1	0	1	1	0	0	26	7	0	0

Bergen Barflies (Game 142)

NAME	FT	AB	R	HR	BI	2B	3B	HR	TB	SO	BB	IBB	HBP	SH	SF	SB	CS	GDP	AVG	PO	A	E	DP	PB
K. SELBACH, cf		4	1	0	0	0	0	0	0	0	0	0	1	0	0	0	0	0	.238	4	0	0	0	
O. CLYMER, 1b		3	0	0	0	0	0	0	0	0	1	0	0	0	0	0	0	0	.306	5	0	0	0	
H. HILLEBRAND, 1b		1	0	1	0	0	0	0	1	0	0	0	0	0	0	0	0	0	.172	0	1	0	0	
M. GRADY, c		3	1	1	1	0	0	0	1	1	1	0	0	0	1	0	0	0	.326	11	1	0	0	1
G. STONE, lf		5	1	3	2	0	0	0	3	0	0	0	0	0	0	0	0	0	.289	1	1	0	0	
S. SEYBOLD, rf		4	2	2	1	0	1	0	4	0	0	0	0	0	0	0	0	0	.273	2	1	0	0	
C. HICKMAN, 2b		4	0	0	0	0	0	0	0	1	0	0	0	0	0	0	0	0	.294	0	2	0	0	
L. Meade, ss		3	0	1	1	1	0	0	2	2	1	0	0	0	0	0	0	0	.224	4	1	1	0	
D. BRAIN, 3b		3	0	1	1	0	0	0	1	1	0	0	0	0	0	0	0	0	.260	0	2	0	0	
H. HILL, 3b	I	1	1	1	0	0	0	0	1	0	0	0	0	0	0	0	0	0	.195	0	0	0	0	
H. HOWELL, p		3	0	0	0	0	0	0	0	1	0	0	0	0	0	0	0	0	.181					
E. MACGAMWELL, ph		1	0	0	0	0	0	0	0	0	0	0	0	0	0	0	0	0	.196	0	0	0	0	
Totals		35	6	10	6	1	1	0	13	6	3	0	1	0	1	0	0	0						

NAME	FT	G	SC	IP	H	R	ER	2B	3B	HR	BF	SO	BB	IBB	HB	SH	SF	WP	BK	IR	ERA			
H. HOWELL, W, 26-10		49	9.0	13	5	5	5	1	0	0	40	10	2	0	0	0	0	0	0	0	2.21			
Totals			9.0	13	5	5	5	1	0	0	40	10	2	0	0	0	0	0	0	0	27	9	1	0



Six grand slam home runs were hit in the 1906 season.



Half were hit by Buckeyes. Homer Smoot hit the season's first, helping BR overcome a 5-0 deficit against GW on April 20, in a game that lasted 11 innings. The other two were hit by MVP Cy Seymour. Cy's first came in Hereford on June 8, and the 2nd on July 10 in Grand Rapids.

Joining the Buckeyes were

Dave Brain, of Bergen, who hit his on April 26 in Grand Rapids (a 4-hit 7 RBI afternoon);

Vitaman 1st baseman Hal Chase had a 4-hit 6-RBI against Hereford on July 16.

Mallard Patsy Dougherty in Buffalo on August 27.



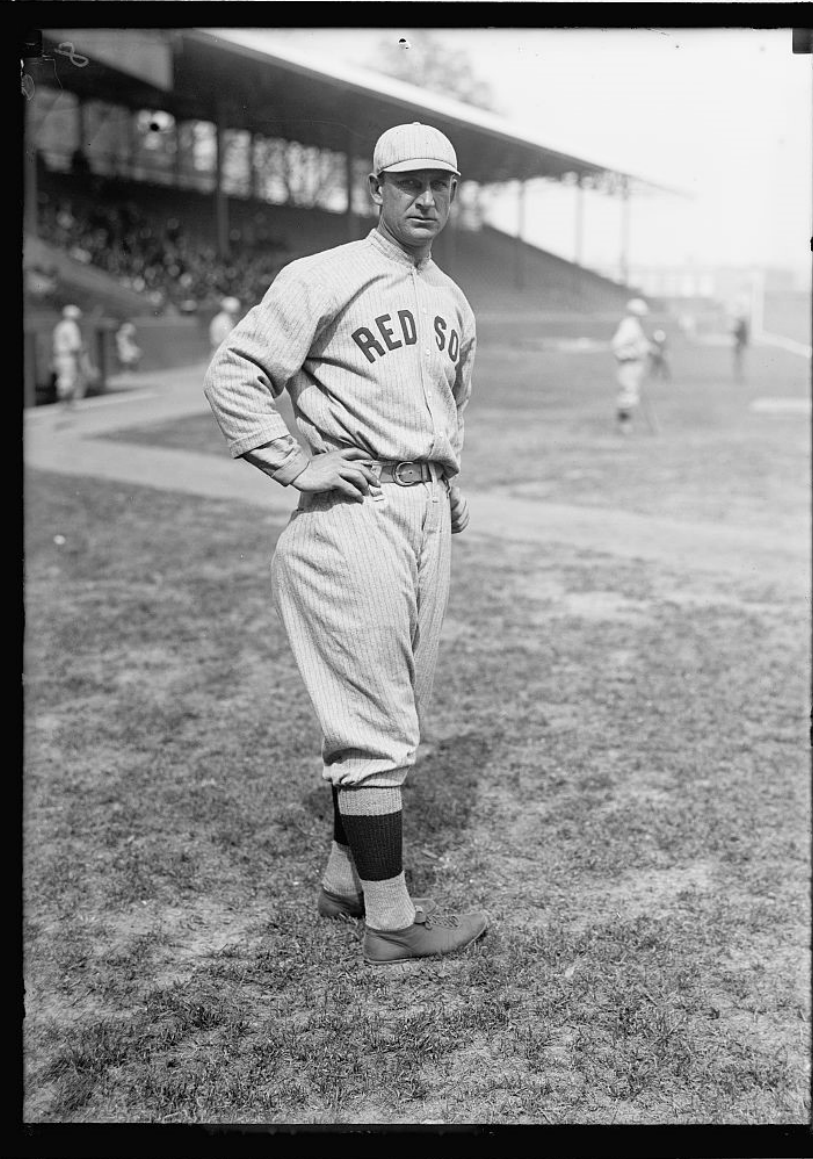

Dave Fultz (right) stole 4 bases for Pittsburgh in SO on June 11 in a 5-1 Rebel win.

It took 20 innings, but Jake Stahl swiped 4 bases for Waukesha in a 6-5 loss in Cleveland





DONLIN, N. Y. NAT'L



'TURKEY MIKE' DONLIN

**If only he'd taken
baseball more seriously**



Turkey Mike Donlin was paying attention in Bradenton on June 15, as he set the season standard by scoring SIX runs for the Buffalo Mules in their 22-1 defeat of the Buckeyes. Mike had four singles, a double and a walk. No-No Katon helped his effort with a 6-RBI day as player-manager.

DOUBLE
TROUBLE

Nine times a batter had TWO home runs in a single game.

Player managers Lefty Meade (BE, April 27 @ GW)

and Sibbi Sibley (WW, September 5 vs ME).

Sibbi was one of only two players hit their home runs in their home park. The other was Honus Wagner, for Waukesha on July 8 against Cleveland.

Mexicali's Jim Jackson had his big day on July 20 in Grand Rapids.

Bradenton's Cy Seymour not only did it once, but did it twice! Cy's first big afternoon was July 10 in Grand Rapids and his 2nd cam on August 28 in Wilderness

But Turin's Harry Lumley even topped Seymour, as the Mountaineer hit a pair of home runs on THREE separate occasions; June 7 in Cleveland, June 14 in Bergen and July 3 in Hyde Park.

Seymour & Lumley are pictured to the right.



23 players had 5-hit games this season, but only one, Harry Steinfeldt of Cleveland had a 6-hit afternoon. Harry led the Naps to a 14-10 victory in Bergen on June 28 with five singles and a triple while scoring three times and knocking in four runs



Boxscores with Highlights

Highlights Searched: (only games saved or updated with Highlights will appear).

Pitching: none
 Batting: Tm R
 Fielding: none

Date	Inn	Home Team	Score	Visitor
4/26/1905	9	Grand Rapids Wolverines	4 22	Bergen Barflies (Tm R)
5/7/1905	9	Boston Beaneaters	5 25	Long Island Islanders (Tm R)
6/8/1905	9	Hereford Highlanders	8 20	Bradenton Buckeyes (Tm R)
6/11/1905	9	Hyde Park Vitamen	1 20	Waukesha Freeman (Tm R)
6/14/1905	9	Mexicali Mallards	7 20	Wilderness Wraiths (Tm R)
6/14/1905	9	Grand Rapids Wolverines	6 21	South Starrucca Ainspans (Tm R)
6/15/1905	9	Bradenton Buckeyes	1 22	Buffalo Mules (Tm R)
7/3/1905	9	Bradenton Buckeyes	4 22	Pittsburgh Rebels (Tm R)
7/31/1905	9	(Tm R) Waukesha Freeman	21 5	Pittsburgh Rebels
8/22/1905	9	Cleveland Naps	0 23	Boston Beaneaters (Tm R)

New Search

Boxscore

Team Sort

Ten times this year a team scored 20 or more runs in one game. Long Island had the best day, plating 25 runs on May 7 in Boston.

Team	1	2	3	4	5	6	7	8	9	R	H	E	LOB	DP
Long Island Islanders	7	3	5	0	3	3	0	2	2	25	20	2	11	2
Boston Beaneaters	0	1	2	0	0	0	0	2	0	5	10	6	8	0

Long Island Islanders (Game 21)																							
NAME	FT	AB	R	HR	BI	2B	3B	HR	TB	SO	BB	IBB	HBP	SH	SF	SB	CS	GDP	AVG	PO	A	E	DP
R. THOMAS, cf		4	2	1	2	0	0	0	1	0	2	0	0	0	0	1	0	0	.333	2	0	0	0
S. BARRY, 1b		7	2	3	1	0	0	0	3	0	0	0	0	0	0	0	0	0	.326	6	1	1	1
E. FLICK, rf		5	5	2	3	0	1	0	4	1	2	0	0	0	0	0	0	0	.261	5	0	0	0
G. BROWNE, lf		5	3	2	2	0	1	0	4	1	1	0	0	0	1	0	0	0	.333	3	0	0	0
E. ABBATICCHIO, ss		6	3	3	2	0	0	0	3	0	1	0	0	0	0	0	0	0	.202	3	3	0	1
E. COURTNEY, 3b		4	5	2	3	0	0	1	5	0	2	0	1	0	0	0	0	0	.247	1	0	1	1
F. BOWERMAN, c		7	3	3	5	0	0	1	6	0	0	0	0	0	0	0	0	0	.333	4	0	0	0
K. GLEASON, 2b		7	1	3	2	0	0	0	3	0	0	0	0	0	0	0	0	0	.200	3	3	0	1
B. EWING, p		4	1	1	2	0	0	0	1	0	2	0	0	0	1	0	0	0	.111				
Totals		49	25	20	22	0	2	2	30	2	10	0	1	0	3	0	0	0					

NAME	FT	G	SC	IP	H	R	ER	2B	3B	HR	BF	SO	BB	IBB	HB	SH	SF	WP	BK	IR	ERA
B. EWING, W, 2-3		53	9.0	10	5	3	1	2	0	0	40	4	2	0	2	0	0	1	0	0	3.30
Totals			9.0	10	5	3	1	2	0	0	40	4	2	0	2	0	0	1	0	0	



Team	1	2	3	4	5	6	7	8	9	10	11	12
Waukesha Freeman	0	0	1	1	0	0	0	1	1	0	0	0
Cleveland Naps	1	0	0	0	1	1	0	1	0	0	0	0

Team	13	14	15	16	17	18	19	20	R	H	E	LOB	DP
Waukesha Freeman	0	0	0	0	1	0	0	0	5	10	3	13	3
Cleveland Naps	0	0	0	0	1	0	0	1	6	17	2	13	0

Fourteen games lasted longer than 15 innings this season. Six went 16 innings, and three each lasted 17 and 18 innings, but the longest two games of the season came on April 19 (above), which lasted 20 innings; and on June 27 (below) which did not end until the 22nd inning in South Starrucca.

Date	Inn	Home Team	Score	Visitor
4/19/1905	20	(XInn) Cleveland Naps	6 5	Waukesha Freeman (XInn)
5/9/1905	17	(XInn) Turin Mountaineers	7 6	Hereford Highlanders (XInn)
5/21/1905	17	(XInn) Long Island Islanders	5 6	Cleveland Naps (XInn)
5/22/1905	16	(XInn) Hereford Highlanders	5 7	Pittsburgh Rebels (XInn)
6/27/1905	22	(XInn) South Starrucca Ainspans	7 6	Hyde Park Vitamen (XInn)
7/17/1905	16	(XInn) Hyde Park Vitamen	2 1	Hereford Highlanders (XInn)
7/22/1905	16	(XInn) Grand Rapids Wolverines	6 5	Mexicali Mallards (XInn)
7/25/1905	18	(XInn) Long Island Islanders	4 5	South Starrucca Ainspans (XInn)
7/30/1905	16	(XInn) Cleveland Naps	7 8	Bergen Barflies (XInn)
8/9/1905	18	(XInn) Wilderness Wraiths	7 6	Pittsburgh Rebels (XInn)
8/20/1905	18	(XInn) South Starrucca Ainspans	7 6	Cleveland Naps (XInn)
8/23/1905	17	(XInn) Pittsburgh Rebels	0 1	Turin Mountaineers (XInn)
8/27/1905	16	(XInn) South Starrucca Ainspans	1 0	Mimosa Mirthmakers (XInn)
9/8/1905	16	(XInn) Mexicali Mallards	3 4	Hereford Highlanders (XInn)

Team	1	2	3	4	5	6	7	8	9	10	11	12
Hyde Park Vitamen	0	0	0	0	0	0	2	0	4	0	0	0
South Starrucca Ainspans	1	0	0	2	0	2	1	0	0	0	0	0

Team	13	14	15	16	17	18	19	20	21	22	R	H	E	LOB	DP
Hyde Park Vitamen	0	0	0	0	0	0	0	0	0	0	6	14	1	14	0
South Starrucca Ainspans	0	0	0	0	0	0	0	0	0	1	7	15	5	15	0

Cleveland Naps at South Starrucca Ainspans												
Team	1	2	3	4	5	6	7	8	9	10	11	12
Cleveland Naps	0	0	0	3	0	0	0	0	2	0	0	0
South Starrucca Ainspans	0	0	0	0	3	0	1	1	0	0	0	0
Team	13	14	15	16	17	18	R	H	E	LOB	DP	
Cleveland Naps	0	0	1	0	0	0	6	15	4	10	3	
South Starrucca Ainspans	0	0	1	0	0	1	7	18	2	22	3	

One thought driven home is better than three left on base.

-James Liter

Bradenton Buckeyes at Mimosa Mirthmakers														
Team	1	2	3	4	5	6	7	8	9	R	H	E	LOB	DP
Bradenton Buckeyes	0	0	1	1	0	0	2	0	0	4	12	1	18	0
Mimosa Mirthmakers	0	0	4	0	1	0	2	0		7	10	3	4	1

Nineteen times, teams left 15 or more runners on base in a ballgame. Ten of those were extra inning games, but Bradenton managed to strand 18 men in Mimosa in just 9 innings of play on July 19.

After stranding a season high 22 runners on August 20, South Starrucca walked off with satisfaction with an 18 inning winner vs Cleveland





Twenty seven (27) times a team cracked 20 or more base hits in one ball game this season, but none had more safeties than Bergen collected in Grand Rapids on April 26. The McCorkindale Division champions had a quartet of hitters collecting a quartet of hits while scoring 22 times in a long afternoon for Wolverine fans.

Bergen Barflies at Grand Rapids Wolverines

Team	1	2	3	4	5	6	7	8	9	R	H	E	LOB	DP
Bergen Barflies	0	1	4	3	0	8	0	5	1	22	26	1	11	1
Grand Rapids Wolverines	0	0	0	0	1	0	3	0	0	4	10	2	8	0

Bergen Barflies (Game 11)

NAME	FT	AB	R	HR	BI	2B	3B	HR	TB	SO	BB	IBB	HBP	SH	SF	SB	CS	GDP	AVG	PO	A	E	DP	PB
K. SELBACH, cf		7	1	2	1	0	0	0	2	1	0	0	0	0	0	0	0	0	.256	3	0	0	0	
O. CLYMER, 1b		7	4	4	1	0	0	0	4	1	0	0	0	0	0	0	0	0	.323	7	0	0	1	
M. GRADY, c		6	3	4	2	0	0	1	7	0	1	0	0	0	0	0	0	0	.310	5	0	0	0	1
G. STONE, lf		7	2	1	3	0	1	0	3	0	0	0	0	0	0	0	0	0	.208	4	0	0	0	
S. SEYBOLD, rf		7	5	4	2	0	0	0	4	0	0	0	0	0	0	0	0	0	.311	0	0	0	0	
C. HICKMAN, 2b		7	2	3	4	2	0	0	5	1	0	0	0	0	0	0	0	0	.277	3	2	0	1	
L. Meade, ss		4	2	2	1	0	0	0	2	0	2	0	0	0	0	0	0	0	.270	2	6	1	1	
D. BRAIN, 3b		6	2	4	7	1	0	1	8	0	0	0	0	0	0	1	0	0	.429	3	1	0	0	
H. WILTSE, p		5	1	2	1	0	0	0	2	1	1	0	0	0	0	0	0	0	.286					
Totals		56	22	26	22	3	1	2	37	4	4	0	0	0	0	1	0	0						

NAME	FT	G	SC	IP	H	R	ER	2B	3B	HR	BF	SO	BB	IBB	HB	SH	SF	WP	BK	IR	ERA
H. WILTSE, W, 2- 0		53	9.0	10	4	4	4	0	1	0	39	4	2	0	0	1	1	1	0	0	1.93
Totals			9.0	10	4	4	4	0	1	0	39	4	2	0	0	1	1	1	0	0	

GRAND SLAM : D. BRAIN

	W	L	PCT	GB	Mg #
TCBA Origins 1905 MLB					
Mahley Division					
Long Island Islanders	103	51	.669	-	X
South Starrucca Ainspans	79	75	.513	24.0	-
Hyde Park Vitamen	74	80	.481	29.0	-
Boston Beaneaters	72	81	.471	30.5	-
McCorkindale Division					
Bergen Barflies	93	59	.612	-	X
Bradenton Buckeyes	71	83	.461	23.0	-
Mexicali Mallards	60	92	.395	33.0	-
Cleveland Naps	56	97	.366	37.5	-
Kirwin Division					
Waukesha Freeman	93	61	.604	-	X
Pittsburgh Rebels	83	71	.539	10.0	-
Mimosa Mirthmakers	77	76	.503	15.5	-
Grand Rapids Wolverines	53	101	.344	40.0	-
Seitz Division					
Hereford Highlanders	85	69	.552	-	X
Buffalo Mules	84	70	.545	1.0	-
Turin Mountaineers	78	75	.510	6.5	-
Wilderness Wraiths	67	87	.435	18.0	-





16 Teams	AVG	OBP	SLG	G	AB	H	2B	3B	HR	R	R/G	SO	BB	LOB	SB	CS	SBP
Long Island Islanders	.269	.327	.338	154	5405	1454	182	83	8	788	5.1	555	449	1162	198	75	72.5
Bradenton Buckeyes	.266	.317	.356	154	5355	1424	211	85	34	724	4.7	659	364	1069	113	60	65.3
Waukesha Freeman	.257	.327	.342	154	5450	1398	216	85	27	766	5.0	715	530	1194	105	48	68.6
Bergen Barflies	.252	.310	.342	152	5256	1324	230	74	31	700	4.6	655	417	1092	117	33	78.0
Buffalo Mules	.249	.313	.327	154	5359	1332	207	67	26	717	4.7	676	482	1134	113	48	70.2
Mimosa Mirthmakers	.247	.304	.307	153	5270	1300	193	50	8	627	4.1	606	415	1125	167	58	74.2
Hereford Highlanders	.245	.312	.324	154	5328	1308	223	75	15	685	4.4	640	469	1135	157	60	72.4
Grand Rapids Wolverines	.245	.304	.326	154	5367	1314	247	60	22	683	4.4	681	407	1125	132	56	70.2
Hyde Park Vitamen	.242	.294	.308	154	5239	1270	186	69	7	603	3.9	603	358	1051	148	59	71.5
Cleveland Naps	.238	.298	.299	153	5299	1260	173	48	19	579	3.8	659	435	1132	118	47	71.5
Boston Beaneaters	.234	.302	.302	153	5153	1206	193	62	11	618	4.0	624	475	1098	143	58	71.1
Wilderness Wraiths	.230	.300	.291	154	5242	1206	172	51	15	607	3.9	641	474	1147	89	36	71.2
Pittsburgh Rebels	.228	.290	.307	154	5185	1184	182	75	26	627	4.1	724	419	1012	291	103	73.9
South Starrucca Ainspans	.227	.288	.290	154	5251	1190	221	39	11	532	3.5	647	431	1100	155	56	73.5
Turin Mountaineers	.218	.285	.296	153	5103	1111	204	66	21	542	3.5	680	440	1065	118	43	73.3
Mexicali Mallards	.214	.277	.274	152	5065	1083	172	43	15	507	3.3	681	401	1018	139	62	69.2
TCBA Origins 1905 MLB	.241	.303	.315	1228	84327	20364	3212	1032	296	10305	8.4	10446	6966	17659	2303	902	71.9

The 10 players with the highest Batting Average

Name	Tm	Lg	AVG	PA
SEYMOUR, C.	BR	TCBA	.400	640
WAGNER, H.	WA	TCBA	.389	660
CRAWFORD, S.	GW	TCBA	.346	690
BARRY, S.	LI	TCBA	.342	671
DONLIN, M.	BU	TCBA	.340	705
BROWNE, G.	LI	TCBA	.337	534
KEELER, W.	WW	TCBA	.336	656
BECKLEY, J.	BR	TCBA	.332	532
HOWARD, D.	WW	TCBA	.330	500
HUELSMAN, F.	WA	TCBA	.325	490

The 10 players with the highest Slugging Average

Name	Tm	Lg	SLG	PA
SEYMOUR, C.	BR	TCBA	.621	640
WAGNER, H.	WA	TCBA	.570	660
DONLIN, M.	BU	TCBA	.495	705
CRAWFORD, S.	GW	TCBA	.489	690
LUMLEY, H.	TU	TCBA	.466	559
BROWNE, G.	LI	TCBA	.458	534
HUELSMAN, F.	WA	TCBA	.457	490
DAVIS, H.	HH	TCBA	.446	685
BECKLEY, J.	BR	TCBA	.438	532
FLICK, E.	LI	TCBA	.428	565

The 10 players with the most Runs Scored

Name	Tm	Lg	R	PA
WAGNER, H.	WA	TCBA	129	660
SLAGLE, J.	MI	TCBA	126	714
SEYMOUR, C.	BR	TCBA	123	640
DONLIN, M.	BU	TCBA	118	705
HUGGINS, M.	WA	TCBA	117	713
MALONEY, B.	BR	TCBA	113	622
BARRY, S.	LI	TCBA	111	671
DAVIS, G.	BU	TCBA	111	679
DEVLIN, A.	GW	TCBA	111	695
THOMAS, R.	LI	TCBA	108	631

The 10 players with the most Runs Batted In

Name	Tm	Lg	RBI	PA
SEYMOUR, C.	BR	TCBA	116	640
STONE, G.	BE	TCBA	109	677
WAGNER, H.	WA	TCBA	108	660
BROWNE, G.	LI	TCBA	103	534
CROSS, L.	WA	TCBA	100	636
DAVIS, H.	HH	TCBA	99	685
SMOOT, H.	BR	TCBA	96	575
CRAWFORD, S.	GW	TCBA	94	690
ABBATICCHIO, E.	LI	TCBA	93	664
MAGEE, S.	BU	TCBA	93	693

The 10 players with the highest On Base Percentage

Name	Tm	Lg	OBP	PA
SEYMOUR, C.	BR	TCBA	.453	640
WAGNER, H.	WA	TCBA	.435	660
MCGANN, D.	PR	TCBA	.407	599
SHECKARD, J.	HP	TCBA	.406	580
CRAWFORD, S.	GW	TCBA	.404	690
DONLIN, M.	BU	TCBA	.403	705
HOWARD, D.	WW	TCBA	.396	500
HUELSMAN, F.	WA	TCBA	.396	490
HUGGINS, M.	WA	TCBA	.391	713
KEELER, W.	WW	TCBA	.390	656

The 10 players with the most Runs Created

Name	Tm	Lg	RC	PA
SEYMOUR, C.	BR	TCBA	163.4	640
WAGNER, H.	WA	TCBA	152.0	660
DONLIN, M.	BU	TCBA	131.2	705
CRAWFORD, S.	GW	TCBA	127.9	690
DAVIS, H.	HH	TCBA	100.7	685
BARRY, S.	LI	TCBA	99.6	671
FLICK, E.	LI	TCBA	94.4	565
MCGANN, D.	PR	TCBA	92.7	599
KEELER, W.	WW	TCBA	92.6	656
SHECKARD, J.	HP	TCBA	91.0	580

The 10 players with the most Hits

Name	Tm	Lg	H	PA
WAGNER, H.	WA	TCBA	232	660
SEYMOUR, C.	BR	TCBA	230	640
DONLIN, M.	BU	TCBA	215	705
CRAWFORD, S.	GW	TCBA	213	690
BARRY, S.	LI	TCBA	212	671
KEELER, W.	WW	TCBA	188	656
MAGEE, S.	BU	TCBA	188	693
BAY, H.	HH	TCBA	181	608
DAVIS, H.	HH	TCBA	181	685
STONE, G.	BE	TCBA	180	677

The 10 players with the most Doubles

Name	Tm	Lg	2B	PA
DAVIS, H.	HH	TCBA	63	685
CURTIS, F.	SO	TCBA	60	609
CRAWFORD, S.	GW	TCBA	52	690
MURPHY, D.	SO	TCBA	45	598
SEYMOUR, C.	BR	TCBA	42	640
SEYBOLD, S.	BE	TCBA	40	520
DONLIN, M.	BU	TCBA	40	705
BRADLEY, B.	TU	TCBA	37	601
CROSS, L.	WA	TCBA	36	636
RITCHEY, C.	MI	TCBA	35	621

5-11 DM 11.TCBA06 TCBA Online 1995 MIB

The 10 players with the most Triples

Name	Tm	Lg	3B	PA
SEYMOUR, C.	BR	TCBA	23	640
WAGNER, H.	WA	TCBA	19	660
CLARKE, F.	MI	TCBA	18	604
DONLIN, M.	BU	TCBA	17	705
FLICK, E.	LI	TCBA	16	565
FERRIS, H.	PR	TCBA	16	581
STONE, G.	BE	TCBA	16	677
FARRELL, J.	TU	TCBA	15	466
MERTES, S.	PR	TCBA	15	629
TITUS, J.	BS	TCBA	14	598

The 11 players with the most Home Runs

Name	Tm	Lg	HR	PA
SEYMOUR, C.	BR	TCBA	13	640
LUMLEY, H.	TU	TCBA	12	559
WAGNER, H.	WA	TCBA	12	660
Sibley, S.	WW	TCBA	9	545
Meade, L.	BE	TCBA	9	601
DONLIN, M.	BU	TCBA	8	705
DAHLEN, B.	GW	TCBA	7	618

4 players tied at 6

The 11 players with the most Walks

Name	Tm	Lg	BB	PA
HUGGINS, M.	WA	TCBA	116	713
HARTSEL, T.	BS	TCBA	108	667
SLAGLE, J.	MI	TCBA	88	714
THOMAS, R.	LI	TCBA	82	631
MCGANN, D.	PR	TCBA	81	599
TENNEY, F.	CL	TCBA	81	660
JONES, F.	BU	TCBA	78	632
CHANCE, F.	ME	TCBA	75	450
DAHLEN, B.	GW	TCBA	66	618

2 players tied at 65

The 10 players with the most Strikeouts

Name	Tm	Lg	SO	PA
Wood, W.	BR	TCBA	126	622
Meade, L.	BE	TCBA	120	601
Katon, N.	BU	TCBA	107	619
Sibley, S.	WW	TCBA	98	545
Sajdak, K.	WA	TCBA	95	501
JONES, F.	BU	TCBA	88	632
MCGUIRE, D.	TU	TCBA	84	594
HARTSEL, T.	BS	TCBA	84	667
CURTIS, F.	SO	TCBA	83	609
GLEASON, K.	LI	TCBA	82	636



The 10 players with the most Stolen Bases

Name	Tm	Lg	SB	ASB
FULTZ, D.	PR	TCBA	81	108
MERTES, S.	PR	TCBA	57	71
CURTIS, F.	SO	TCBA	51	71
FLICK, E.	LI	TCBA	43	48
CHANCE, F.	ME	TCBA	41	55
DEVLIN, A.	GW	TCBA	41	63
MALONEY, B.	BR	TCBA	39	55
BAY, H.	HH	TCBA	37	45
MCGANN, D.	PR	TCBA	37	53
WAGNER, H.	WA	TCBA	36	50

Hitting Leaders



16 Teams	ERA	G	CG	SHO	QS	SV	IP	H	R	ER	HR	SO	BB	HB	WP	BK	OBA
Long Island Islanders	2.34	154	90	22	92	14	1401.2	1154	500	364	13	688	368	51	22	0	.222
South Starrucca Ainspans	2.46	154	100	16	89	14	1421.2	1137	519	389	18	632	343	53	27	4	.217
Pittsburgh Rebels	2.50	154	109	20	96	10	1405.1	1129	522	390	14	714	391	58	29	1	.218
Turin Mountaineers	2.57	153	89	7	83	10	1386.0	1221	601	396	14	629	388	57	28	0	.231
Waukesha Freeman	2.68	154	91	26	91	3	1409.0	1208	547	419	16	622	390	51	28	0	.232
Buffalo Mules	2.74	154	97	17	89	8	1388.0	1130	568	422	5	642	458	54	33	2	.221
Bergen Barflies	2.76	152	96	19	88	9	1365.1	1130	594	419	19	733	406	62	29	1	.222
Wilderness Wraiths	2.89	154	114	17	72	4	1391.0	1268	655	447	8	591	466	47	19	1	.239
Hereford Highlanders	2.93	154	98	14	83	7	1401.2	1231	616	457	15	715	485	52	28	2	.233
Hyde Park Vitamen	3.10	154	122	17	74	2	1379.2	1307	622	475	28	579	459	48	27	3	.249
Mimosa Mirthmakers	3.45	153	87	20	70	10	1373.1	1322	709	526	27	588	425	56	26	1	.247
Bradenton Buckeyes	3.47	154	95	12	72	16	1363.1	1335	724	526	15	728	511	58	29	4	.251
Mexicali Mallards	3.54	152	96	12	69	11	1351.2	1398	691	531	17	625	446	42	25	0	.266
Boston Beaneaters	3.64	153	50	13	75	17	1368.0	1353	678	553	20	646	492	57	23	0	.260
Cleveland Naps	3.88	153	107	7	57	1	1378.1	1454	800	594	24	627	402	77	29	7	.266
Grand Rapids Wolverines	4.57	154	81	9	54	5	1373.0	1587	959	697	43	687	536	39	19	2	.285
TCBA Origins 1905 MLB	3.09	1228	1522	248	1254	141	22157.0	20364	10305	7605	296	10446	6966	862	421	28	.241

1906 Pitching

The 10 players with the best Wins - Losses

Name	Tm	Lg	W - L	PCT
WHITE, D.	LI	TCBA	29- 9	.763
HOWELL, H.	BE	TCBA	27-11	.711
MATHEWSON, C.	CL	TCBA	26-14	.650
REULBACH, E.	MI	TCBA	25-11	.694
WADDELL, R.	PR	TCBA	24-11	.686
WILLIS, V.	HH	TCBA	24-11	.686
SPARKS, T.	LI	TCBA	23- 6	.793
CHESBRO, J.	BE	TCBA	23-13	.639
PHILLIPPE, D.	BU	TCBA	23-14	.622
PLANK, E.	TU	TCBA	23-19	.548

The 10 players with the lowest Earned Run Average

Name	Tm	Lg	ERA	IP
WADDELL, R.	PR	TCBA	1.43	346.2
LEEVEE, S.	PR	TCBA	1.48	261.1
ALTROCK, N.	SO	TCBA	1.50	311.0
WICKER, B.	WW	TCBA	1.65	196.0
REULBACH, E.	MI	TCBA	1.70	307.0
WILTSE, H.	BE	TCBA	1.71	210.1
SPARKS, T.	LI	TCBA	1.80	270.2
WHITE, D.	LI	TCBA	1.91	297.0
MATHEWSON, C.	CL	TCBA	1.93	350.0
JOSS, A.	WA	TCBA	1.97	256.0

The 10 players with the most Strikeouts

Name	Tm	Lg	SO	IP
WADDELL, R.	PR	TCBA	279	346.2
PLANK, E.	TU	TCBA	242	375.1
AMES, R.	BR	TCBA	238	281.0
HOWELL, H.	BE	TCBA	219	333.0
MATHEWSON, C.	CL	TCBA	204	350.0
OVERALL, O.	HH	TCBA	198	301.2
REULBACH, E.	MI	TCBA	193	307.0
EWING, B.	LI	TCBA	192	316.1
YOUNG, C.	SO	TCBA	189	294.0
SMITH, F.	WW	TCBA	179	299.1

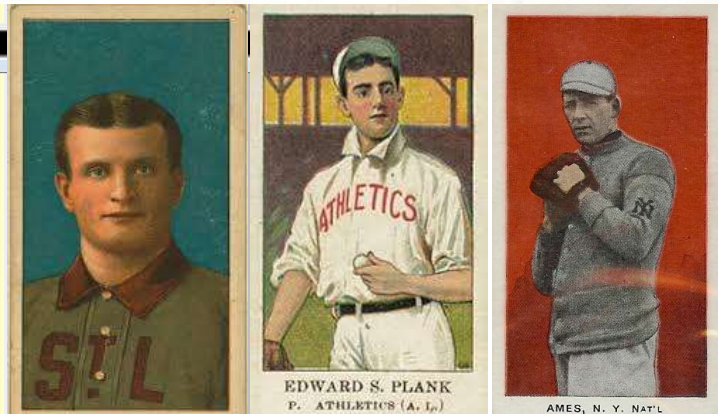
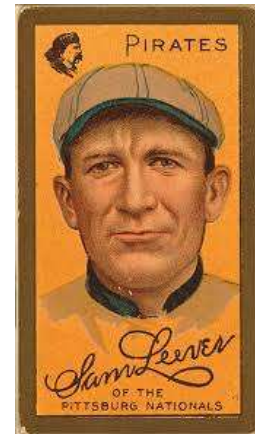

Leaders



16 Teams	FLD	G	PO	A	E	DP	TP	PB	OSB	OCS	OSBP	OSBA	DER	UER	UERP
Boston Beaneaters	.972	153	4104	1970	177	119	0	24	153	64	70.5	1.007	.689	125	18.4
Pittsburgh Rebels	.971	154	4216	1869	180	109	0	15	168	57	74.7	1.076	.726	132	25.3
Hyde Park Vitamen	.971	154	4139	1941	181	127	0	28	114	53	68.3	.744	.704	147	23.6
Hereford Highlanders	.969	154	4205	1898	198	90	0	31	119	46	72.1	.764	.710	159	25.8
Buffalo Mules	.968	154	4164	1886	200	108	0	14	147	57	72.1	.953	.723	146	25.7
South Starrucca Ainspans	.967	154	4265	1953	212	111	0	22	108	49	68.8	.684	.731	130	25.0
Waukesha Freeman	.966	154	4227	1974	220	131	0	16	135	64	67.8	.862	.714	128	23.4
Mexicali Mallards	.965	152	4055	1908	217	114	0	12	121	70	63.4	.806	.676	160	23.2
Long Island Islanders	.964	154	4205	1864	227	106	0	24	155	50	75.6	.995	.718	136	27.2
Bergen Barflies	.960	152	4096	1735	243	97	0	28	94	63	59.9	.620	.712	175	29.5
Bradenton Buckeyes	.958	154	4090	1817	258	102	0	29	215	48	81.7	1.419	.679	198	27.3
Mimosa Mirthmakers	.958	153	4120	1902	265	109	0	34	134	52	72.0	.878	.693	183	25.8
Cleveland Naps	.957	153	4135	1858	270	99	0	26	155	49	76.0	1.012	.672	206	25.8
Turin Mountaineers	.956	153	4158	1845	279	93	0	22	113	54	67.7	.734	.704	205	34.1
Wilderness Wraiths	.953	154	4173	1885	298	105	0	18	172	66	72.3	1.113	.696	208	31.8
Grand Rapids Wolverines	.952	154	4119	1833	299	120	0	34	200	60	76.9	1.311	.647	262	27.3
TCBA Origins 1905 MLB	.963	1228	66471	30138	3724	1740	0	377	2303	902	71.9	.935	.699	2700	26.2

C-Lou Criger, BE P-Togie Pittinger, WA 1B-Jake Stahl, WA 2B-Billy Gilbert, BS SS-Bobby Wallace, HP 3B-Bill Bradley, TU & Art Hoelskoetter, BS LF-Dave Fultz PR CF-Homer Smoot, BR RF-Socks Seybold, BE; Fred Odwell, CL & Fielder Jones, BU 1906 GOLD GLOVE WINNERS

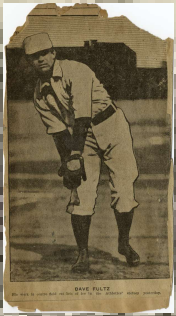

A close-up photograph of a baseball, showing its characteristic red stitching on a light-colored leather surface. The text 'BASEBALL' is written in large, blue, block letters with a black outline across the top half of the ball. Below it, the word 'PLAYOFFS' is written in large, red, block letters with a black outline across the bottom half of the ball.

BASEBALL
PLAYOFFS

1906

SEMI

FINAL

5 Games Played

Date	No.	Team	R	H	E	G Sc	Starters	Decisions	Save
10/04/05	5	Long Island Islanders	9	11	0	57	T. SPARKS	W, T. SPARKS	None
18:55m	5	Hereford Highlanders	4	8	0	6	O. OVERALL	L, O. OVERALL	
10/03/05	4	Long Island Islanders	2	4	0	60	D. WHITE	L, D. WHITE	
8:11m	4	Hereford Highlanders	3	5	2	81	V. WILLIS	W, V. WILLIS	None
10/02/05	3	Long Island Islanders	8	11	1	61	C. LUNDGREN	W, C. LUNDGREN	O. JOHNS
23:05m	3	Hereford Highlanders	3	6	2	37	E. MOORE	L, E. MOORE	
09/30/05	2	Hereford Highlanders	4	7	4	26	O. OVERALL	L, O. OVERALL	
21:20m	2	Long Island Islanders	9	11	3	46	T. SPARKS	W, T. SPARKS	None
09/29/05	1	Hereford Highlanders	1	3	1	39	V. WILLIS	L, V. WILLIS	
9:36m	1	Long Island Islanders	6	7	2	81	D. WHITE	W, D. WHITE	None

Long Island won all four of their games by exactly five runs to head to the World Series for the third consecutive year. Hereford's sole victory was a 1-run decision in the 4th game to stave off a sweep.



6 Games Played

Date	No.	Team	R	H	E	G Sc	Starters	Decisions	Save	
10/06/05	6	Waukesha Freeman	8	13	0	72	L. LEIFIELD	W, L. LEIFIELD	None	
14:58m	6	Bergen Barflies	1	5	1	33	H. HOWELL	L, H. HOWELL		
Date	No.	Team	R	H	E	Inn	G Sc	Starters	Decisions	Save
10/04/05	5	Bergen Barflies	5	9	5	10	55	T. BROWN	W, H. HILLEBRAND	None
15:40m	5	Waukesha Freeman	4	7	1		56	A. JOSS	L, A. JOSS	
Date	No.	Team	R	H	E	Inn	G Sc	Starters	Decisions	Save
10/03/05	4	Bergen Barflies	4	12	1	10	55	J. CHESBRO	L, H. WILTSE	
14:49m	4	Waukesha Freeman	5	9	1		48	J. WEIMER	W, J. THIELMAN	None
Date	No.	Team	R	H	E	Inn	G Sc	Starters	Decisions	Save
10/02/05	3	Bergen Barflies	7	12	2	10	39	H. HOWELL	L, H. HILLEBRAND	
17:33m	3	Waukesha Freeman	8	11	2		49	L. LEIFIELD	W, T. PITTINGER	None
Date	No.	Team	R	H	E	G Sc	Starters	Decisions	Save	
09/30/05	2	Waukesha Freeman	0	3	1	46	A. JOSS	L, A. JOSS		
10:20m	2	Bergen Barflies	4	9	1	82	T. BROWN	W, T. BROWN	None	
Date	No.	Team	R	H	E	G Sc	Starters	Decisions	Save	
09/29/05	1	Waukesha Freeman	12	21	2	53	J. WEIMER	W, J. WEIMER	None	
18:45m	1	Bergen Barflies	4	7	0	19	H. WILTSE	L, H. WILTSE		

All three games in Waukesha lasted 10 innings. The Freeman won 2 of them, after splitting the 1st two games in Bergen. A 13-hit, 8-run explosion in Game Six sent the Freeman to their first World Series.



1906



7 Games Played

Date	No.	Team	R	H	E	G Sc	Starters	Decisions	Save
10/16/05	7	Waukesha Freeman	0	2	3	59	J. WEIMER	L, J. WEIMER	
10:35m	7	Long Island Islanders	4	7	1	86	D. WHITE	W, D. WHITE	None
10/15/05	6	Waukesha Freeman	10	8	1	27	L. LEIFIELD	W, T. PITTINGER	None
13:06m	6	Long Island Islanders	6	9	0	9	B. EWING	L, B. EWING	
10/13/05	5	Long Island Islanders	2	7	1	58	T. SPARKS	L, T. SPARKS	
11:14m	5	Waukesha Freeman	3	8	0	64	A. JOSS	W, A. JOSS	None
10/12/05	4	Long Island Islanders	6	9	0	84	D. WHITE	W, D. WHITE	None
11:32m	4	Waukesha Freeman	0	4	2	46	J. WEIMER	L, J. WEIMER	
10/11/05	3	Long Island Islanders	6	10	0	57	C. LUNDGREN	W, C. LUNDGREN	None
15:47m	3	Waukesha Freeman	3	7	1	30	L. LEIFIELD	L, L. LEIFIELD	
10/09/05	2	Waukesha Freeman	4	8	1	70	A. JOSS	W, A. JOSS	None
12:28m	2	Long Island Islanders	3	6	3	53	T. SPARKS	L, T. SPARKS	
10/08/05	1	Waukesha Freeman	1	5	4	48	J. WEIMER	L, J. WEIMER	
16:52m	1	Long Island Islanders	7	7	1	71	D. WHITE	W, D. WHITE	None



Doc White pitched three complete games, allowing only one run and nine hits to lead Long Island to their 3rd consecutive championship, but it took the Islanders the full seven games to prevail over the Freeman of Waukesha



TCBA ORIGINS 1902 – 1906
(proposed through 1920)

19000s

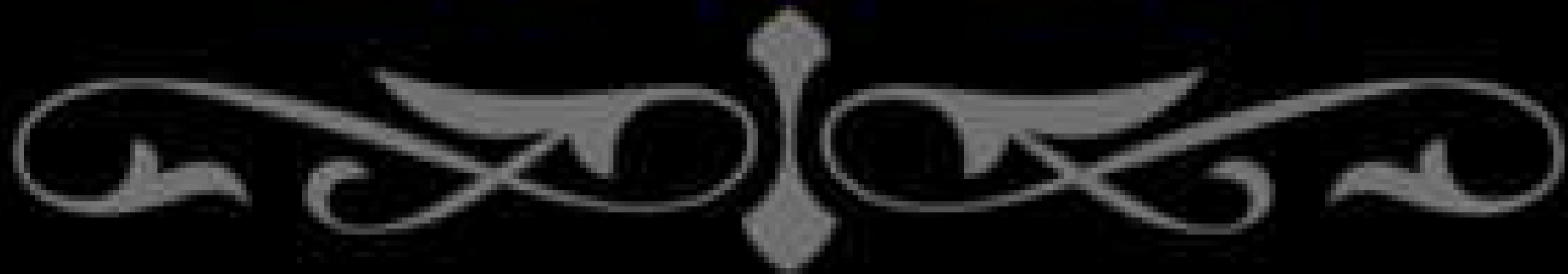

- 1902 – Turin Mountaineers**
- 1903 – Cleveland Naps**
- 1904 – Long Island Islanders**
- 1905 – Long Island Islanders**
- 1906 – Long Island Islanders**
- 1907 –**
- 1908 –**
- 1909 –**



III

9

III

O

S

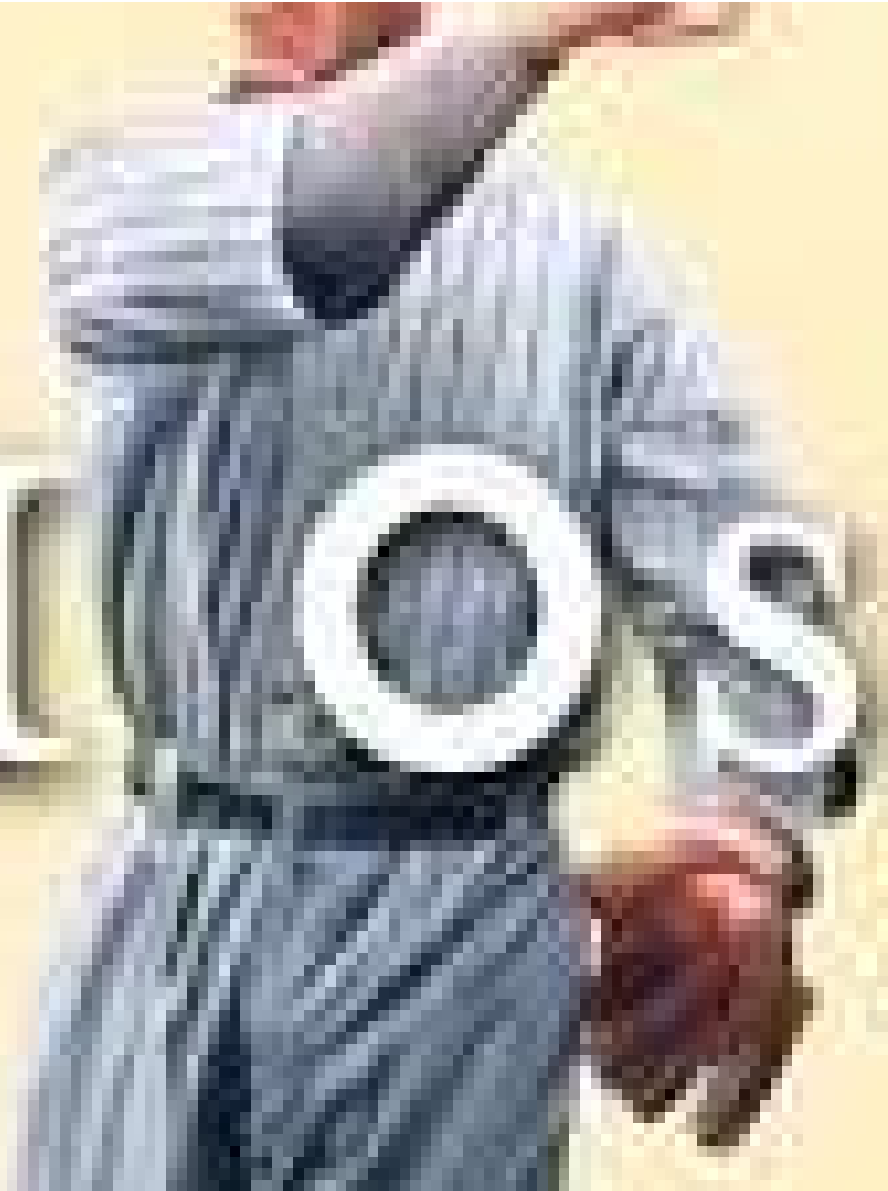

UNFILLED

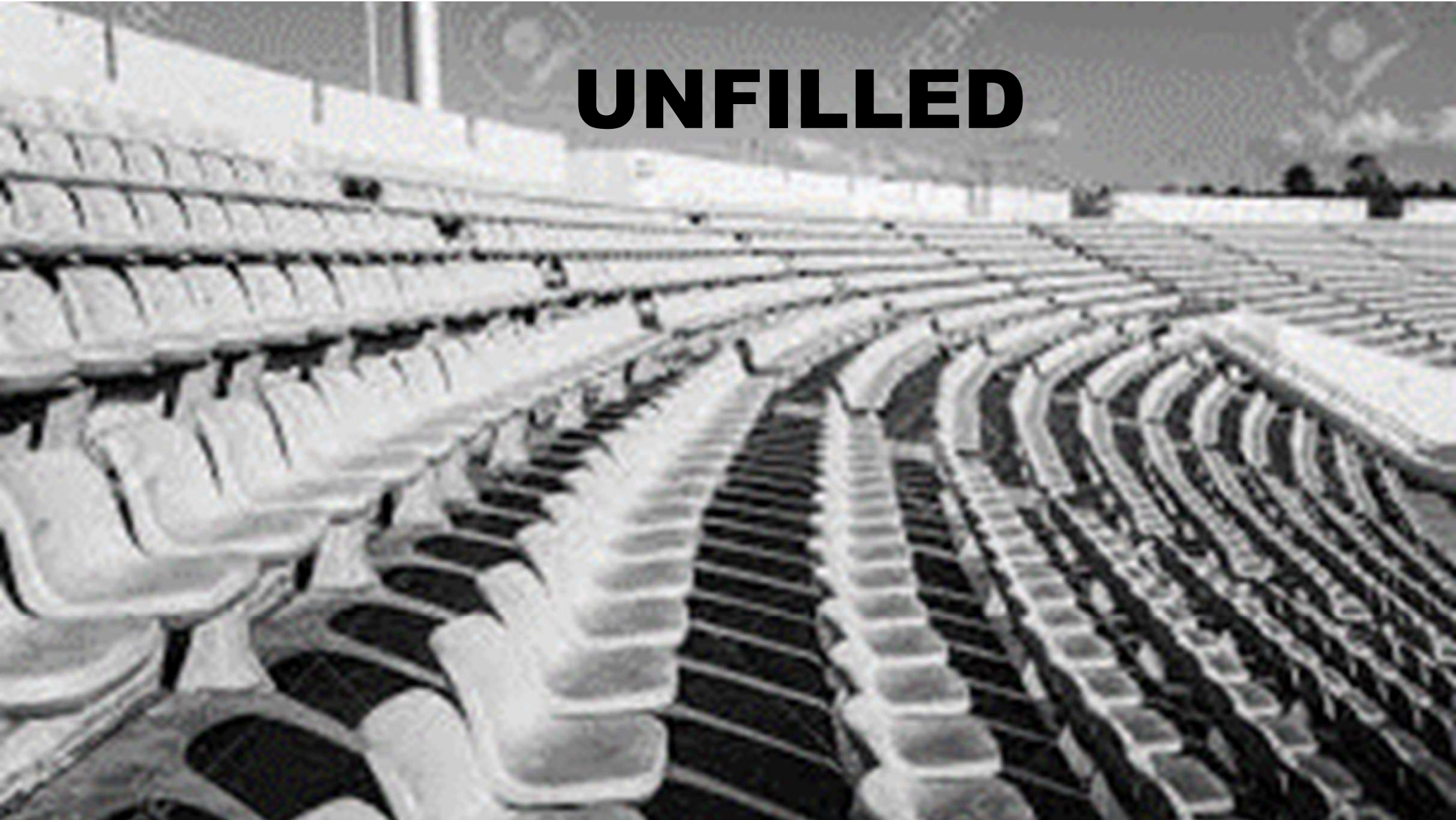



**TCBA GOLD
1921-1943**

The Roaring

TWENTIES

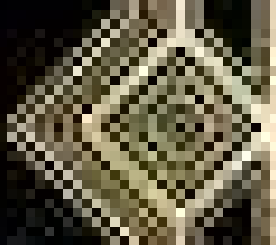
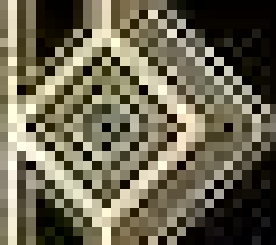
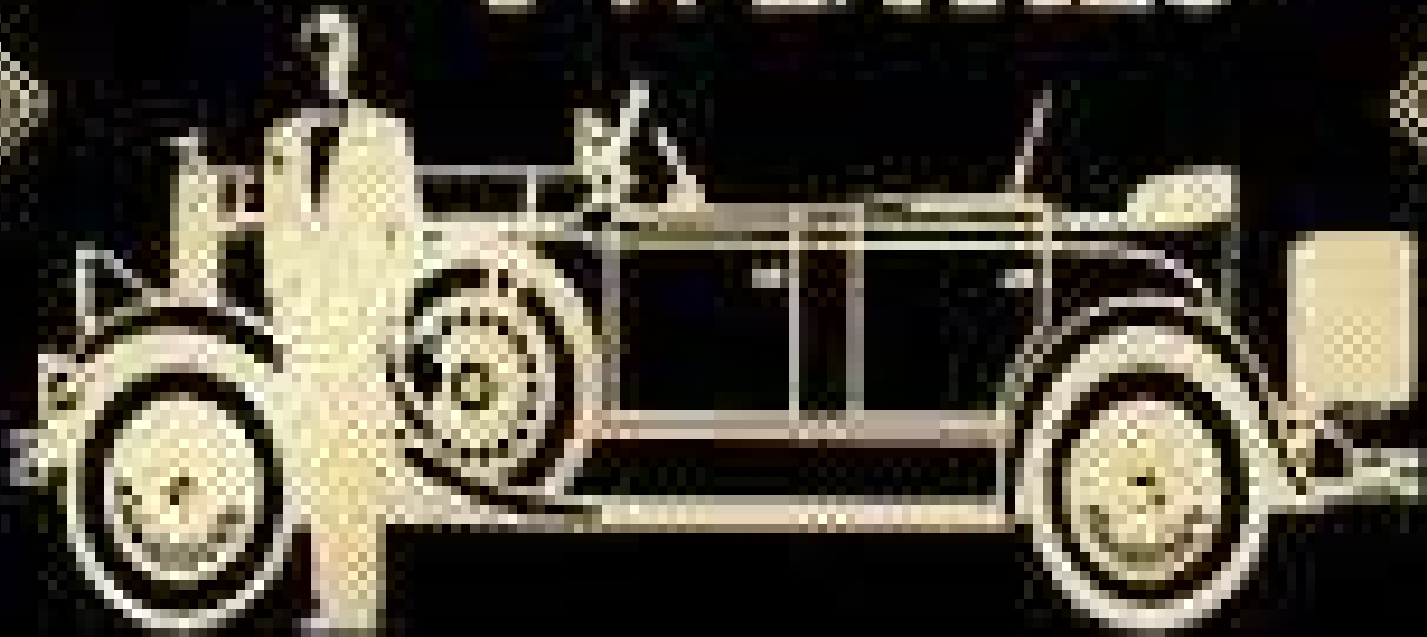



1921 – Long Island Islanders
1922 – Bergen Barflies
1923 – Siouxland Explorers
1924 – Bergen Barflies
1925 – Mimosa Mirthmakers
1926 – Fortney Gators
1927 – Bergen Barflies
1928 – Bergen Barflies
1929 – Long Island Islanders

MARSHALL ISLANDS

1930 ▶ DECADE OF THE GREAT DEPRESSION • 1939

THE 20TH CENTURY

60



ECONOMIC DEPRESSION ENGLUFS THE WORLD

1930s



1930 – Kilkenny Gaelics

1931 – Long Island Islanders

1932 – South Starrucca Ainspans

1933 – Portsmouth Pubdwellers

1934 – Hyde Park VitaMen

1935 – Mimosa Mirthmakers

1936 – Fortney Gators

1937 - South Starrucca Ainspans

1938 – Kilkenny Gaelics

1939 – South Starrucca Ainspans

1948

An aerial, black and white photograph of a baseball field during a game. The field is diamond-shaped with a pitcher's mound in the center. Several players are visible on the field, including one in the center of the diamond and others near the bases. The outfield is visible with some players positioned there. In the background, the stadium seating is filled with spectators. There are several large signs or advertisements visible on the outfield fence, including one that says "NATIONAL" and another that says "AMERICAN".

1940 – Chesapeake Regnads
1941 – Bergen Barflies
1942 – Sacramento Solons
1943 – South Starrucca Ainspans



1944-1974
TCBA
YESTERDAY

“The best thing about baseball today is its yesterdays.” Lawrence Ritter

1940s





1944 – Long Island Islanders
1945 – Mexicali Mallards
1946 – Sacramento Solons
1947 – Mimosa Mirthmakers
1948 – Bradenton Buckeyes
1949 – Bradenton Buckeyes

THE FABULOUS FIFTIES

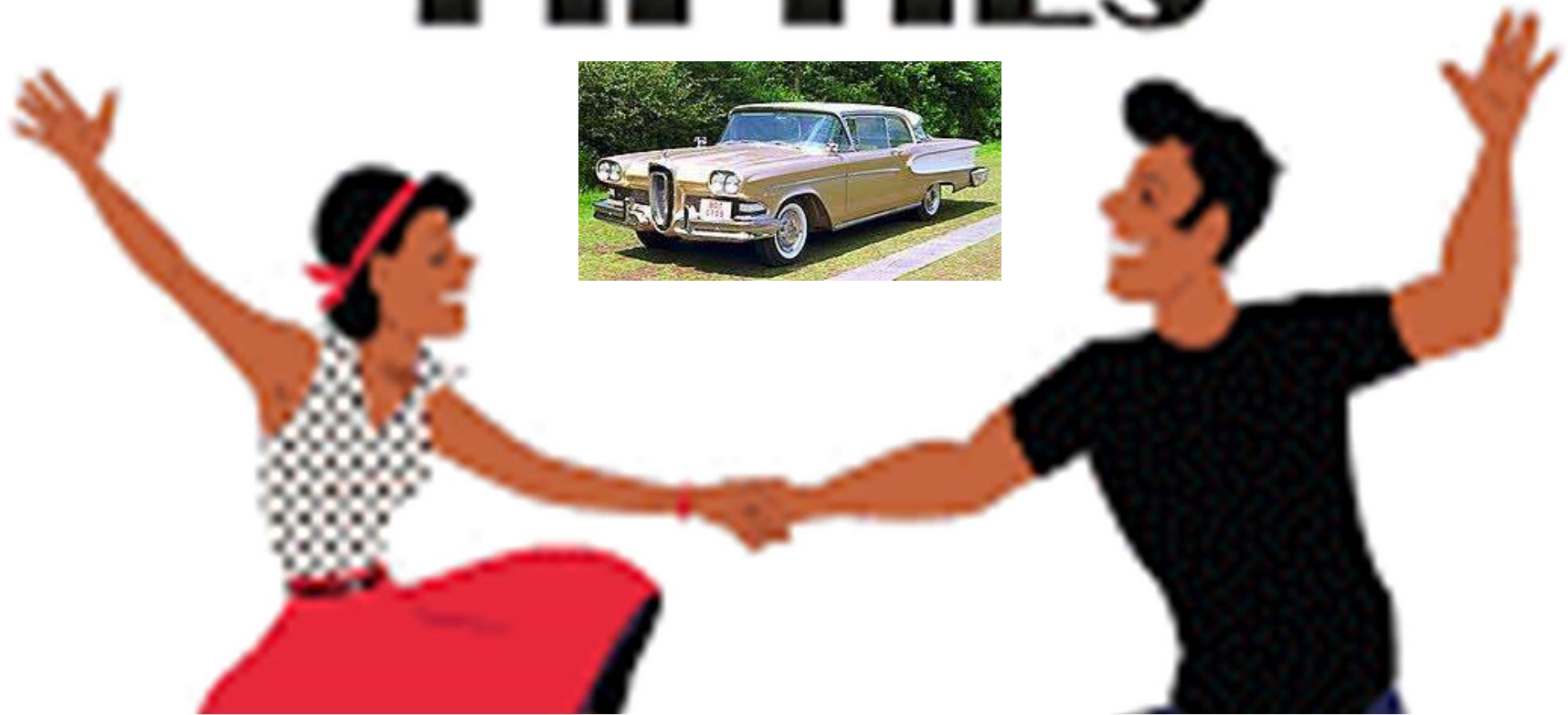



1950 – South Starrucca Ainspans

1951 – Mimosa Mirthmakers

1952 – Fortney Gators

1953 – Fortney Gators

1954 – South Starrucca Ainspans

1955 – Norfolk Pilots

1956 – Hyde Park VitaMen

1957 – Hyde Park VitaMen

1958 – Hyde Park VitaMen

1959 – Bradenton Buckeyes





- 1960 – Bradenton Buckeyes**
- 1961 – Wilderness Wraiths**
- 1962 – South Starrucca Ainspans**
- 1963 – South Starrucca Ainspans**
- 1964 – Mimosa Mirthmakers**
- 1965 – Bergen Barflies**
- 1966 – South Starrucca Ainspans**
- 1967 – South Starrucca Ainspans**
- 1968 – Long Island Islanders**
- 1969 – Cleveland Spiders**

ZOO

An aerial photograph of a baseball stadium, showing the green field, brown dirt base paths, and the surrounding seating areas filled with spectators. The stadium lights are visible in the background. Overlaid on the field is a list of teams and their years.

1970 – Fortney Gators
1971 – Newmarket Eh's
1972 – Hyde Park VitaMen
1973 – Long Island Islanders
1974 – Norfolk Pilots

TCBA



1975 - 2020





1975 – Harbor Beach Combers
1976 – Hyde Park Vitamen
1977 – Shiloh Spurs
1978 – Greylock Gators
1979 – Rockford Patriots

TIME

8

0

S



1980 – Norfolk Pilots **1985 – Long Island Islanders**
1981 – Winnebago Indians **1986 – Meadowlands Spartans**
1982 – Winnebago Indians **1987 – Long Island Islanders**
1983 – Long Island Islanders **1988 – Scranton Spanish Flies**
1984 – Mimosa Mirthmakers **1989 – Beacon Braves**

1990s



1990 – Scranton Spanish Flies

1991 – Scranton Spanish Flies

1992 – Bethesda Bambinos

1993 – Scranton Spanish Flies

1994 – Scranton Spanish Flies

1995 – Horseshoe Bay Polos

1996 – Bethesda Bambinos

1997 – Rapidan Rapids

1998 – Newark Eagles

1999 – Newark Eagles



2000's



2000 – Long Island Islanders

2001 – Farmington Rats

2002 – Scranton Spanish Flies

2003 – Horseshoe Bay Polos

2004 – Newark Eagles

2005 – Pennsylvania Keystones

2006 – Farmington Rats

2007 – Long Island Islanders

2008 – Horseshoe Bay Polos

2009 – Silver Spring Senators



the
2010s

DECADE IN REVIEW



2010 – Scranton Spanish Flies **2015- Scranton Spanish Flies**
2011 – Fargo Fungoes **2016 – Rochester Cheetahs**
2012 – Bethesda Bambinos **2017 – Beacon Braves**
2013 – Bethesda Bambinos **2018 – Bethesda Bambinos**
2014 – Newark Eagles **2019 – Long Island Islanders**



The End